MUSIC - UNIVERSITY OF TORONTO
3 1761 12253131 2

Savintsev, Petr Ivanovich
[Poiu tebia, rodina]
Poiu tebia, rodina

M
1378
S258
P6

П. САВИНЦЕВ

ПОЮ ТЕБЯ, РОДИНА

ПЬЕСЫ ДЛЯ ФОРТЕПИАНО

Digitized by the Internet Archive
in 2026 with funding from
University of Toronto

https://archive.org/details/31761122531312

СРЕДНИЕ И СТАРШИЕ КЛАССЫ
ДЕТСКОЙ МУЗЫКАЛЬНОЙ ШКОЛЫ

П. САВИНЦЕВ

ПОЮ ТЕБЯ, РОДИНА

ПЬЕСЫ
для фортепиано

Редакция А. БАКУЛОВА

Всесоюзное издательство
СОВЕТСКИЙ КОМПОЗИТОР
Москва 1971

LIBRARY
JUN 28 1972
UNIVERSITY OF TORONTO

M
1378
S258 P6

1. ПО ВОЛЕ ЛЕТАЕТ ОРЕЛ МОЛОДОЙ

Народная песня Подмосковья

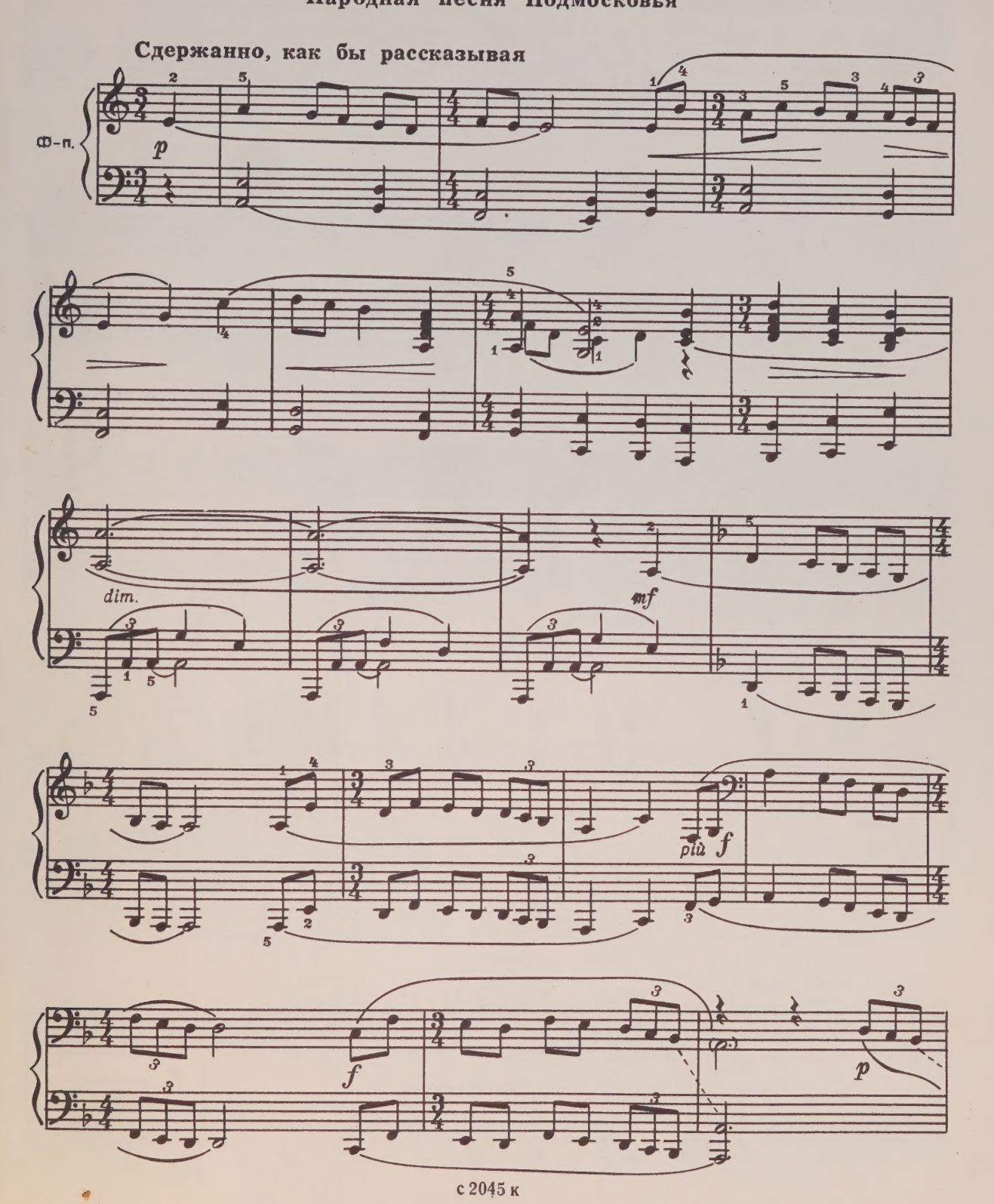

с 2045 к

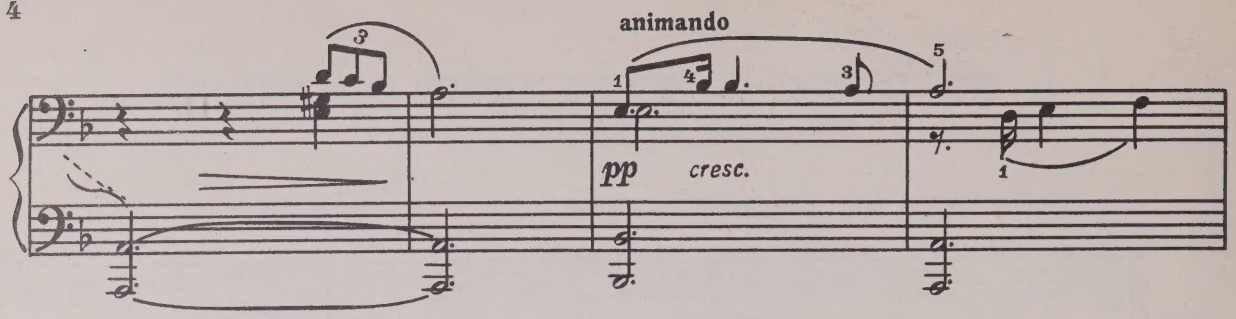
animando
pp
cresc.

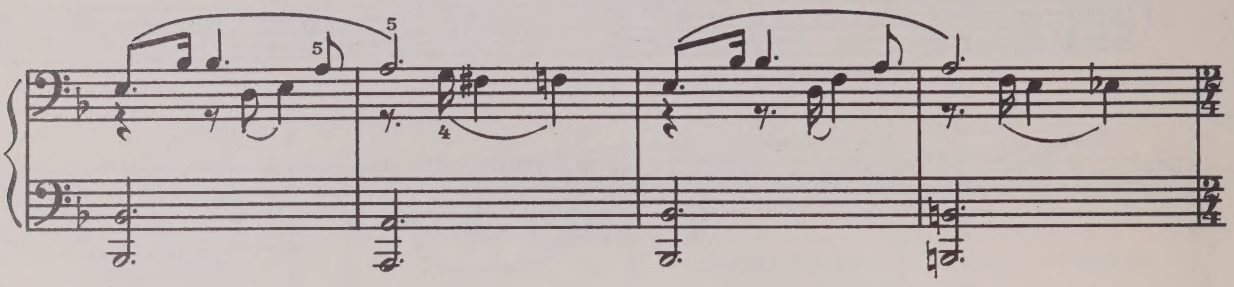

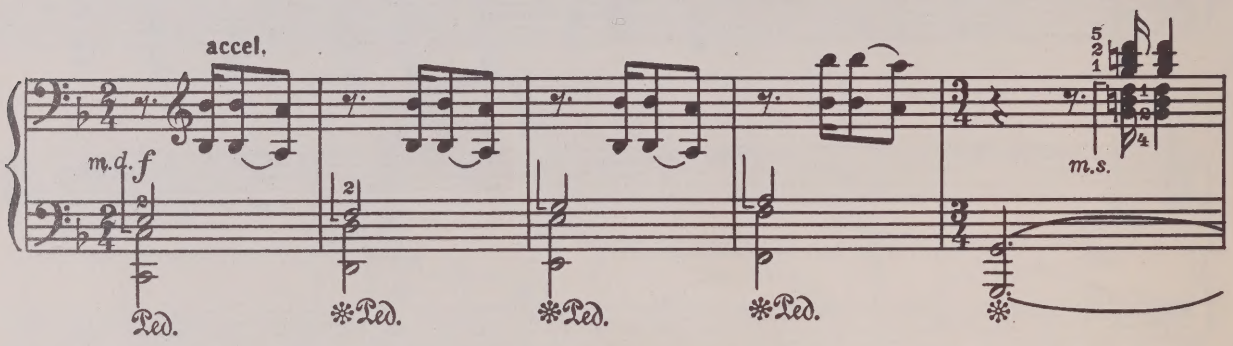
accel.
m.d.f
Ped.
m.s.

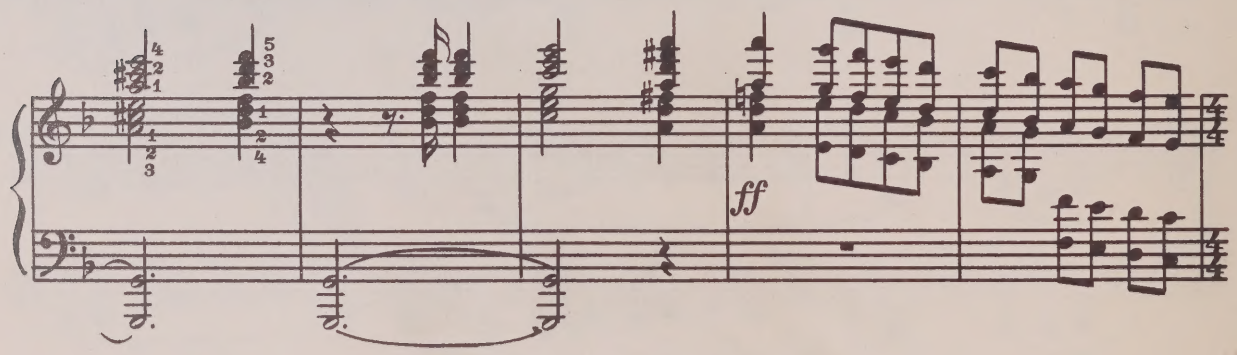
ff

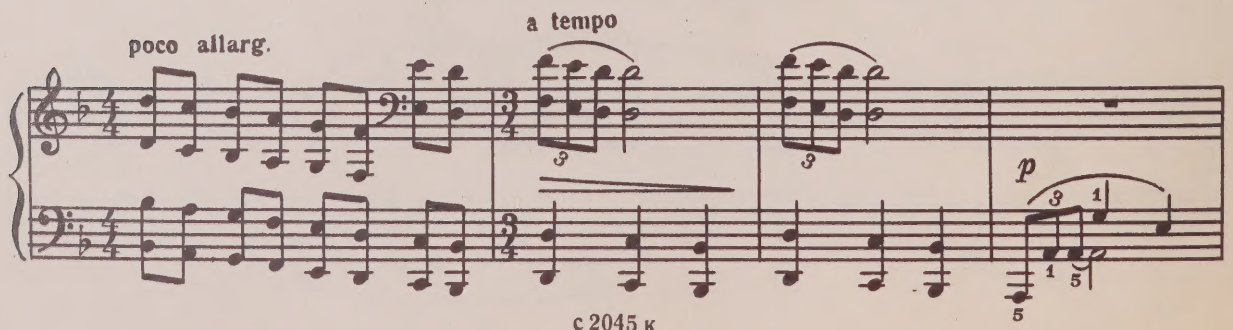
poco allarg.
a tempo
p

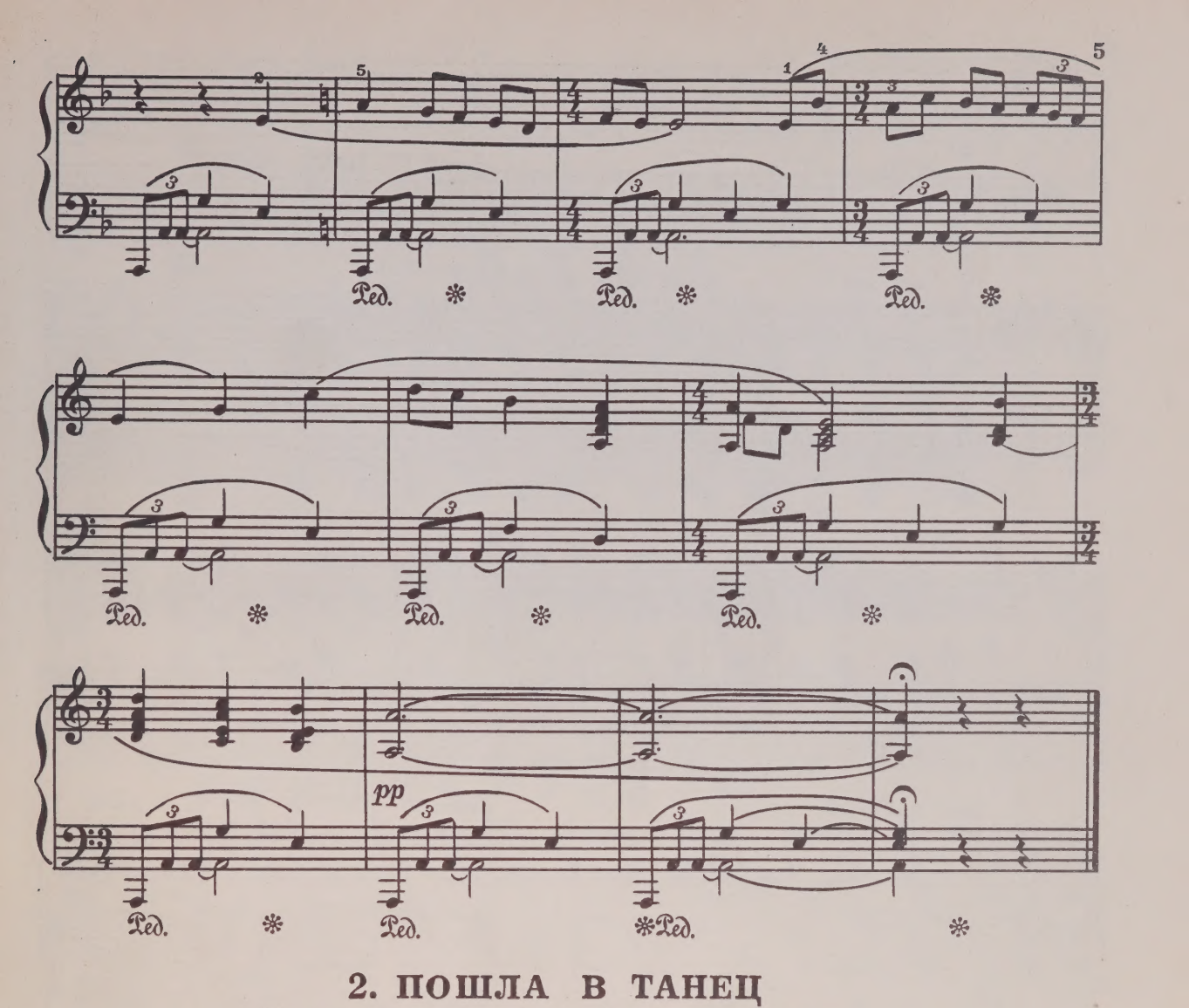

2. ПОШЛА В ТАНЕЦ

Народная песня Архангельской области

Ритмично, задорно

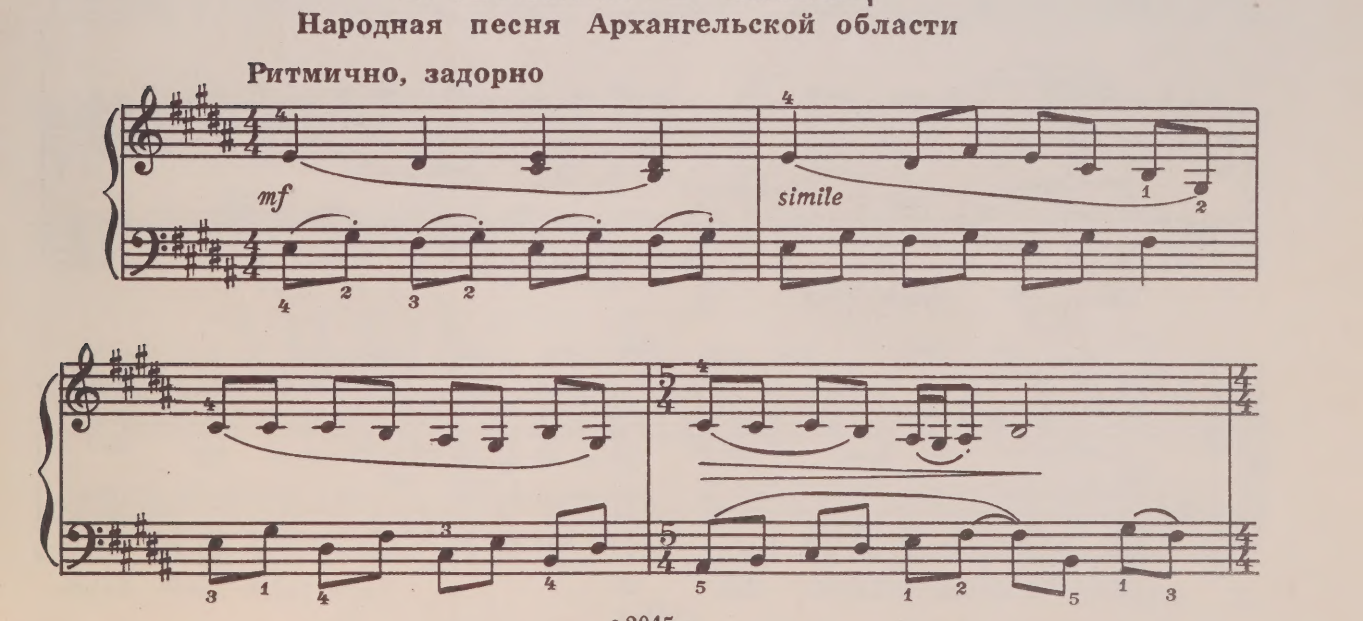

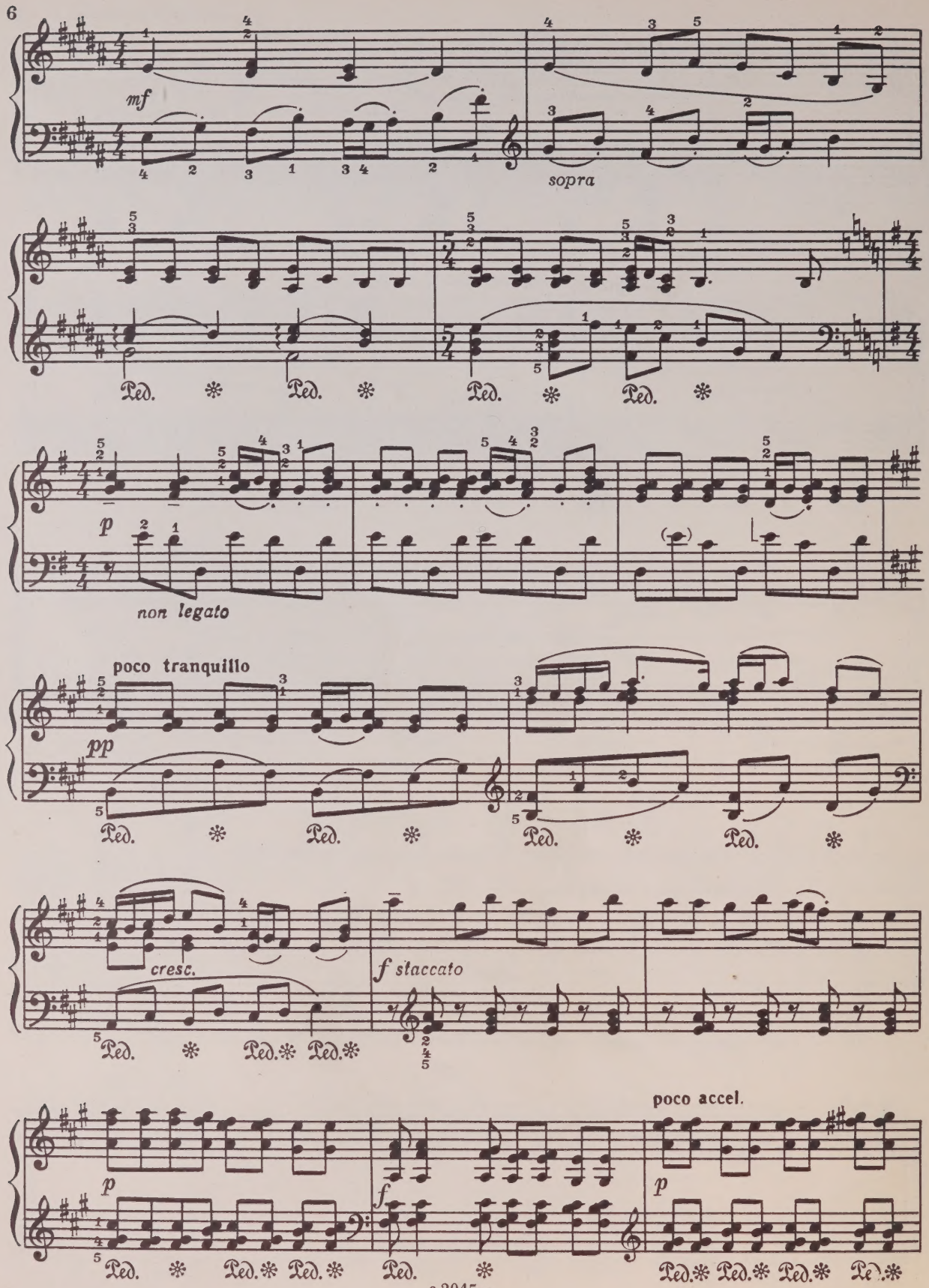
mf
sopra
p
non legato
poco tranquillo
pp
cresc.
f staccato
p
f
poco accel.
p

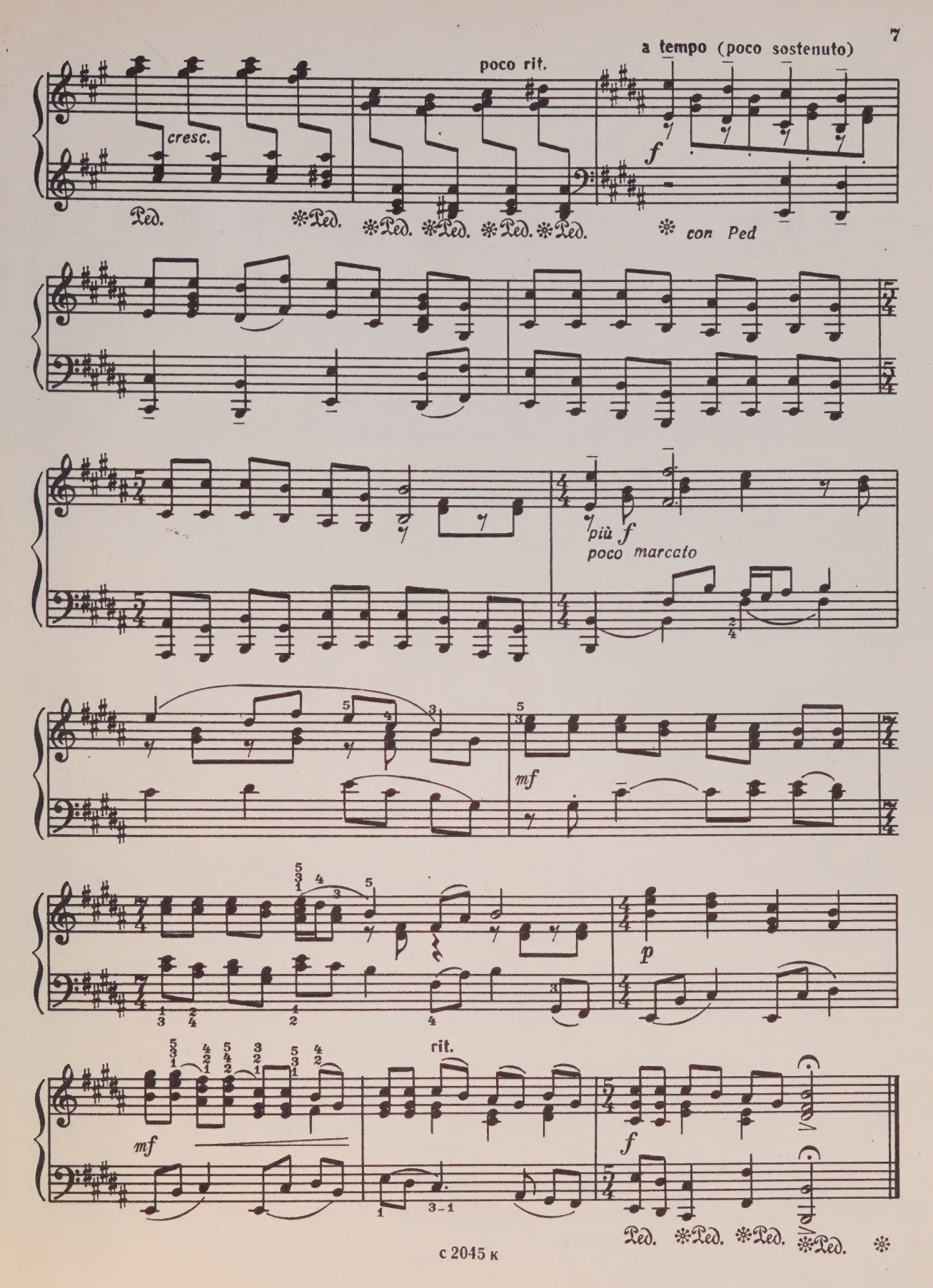
a tempo (poco sostenuto)
poco rit.
cresc.
f
Ped.
con Ped
più f
poco marcato
mf
p
rit.
f

3. ЛЕТЯТ ПУЛИ

Народная песня Закарпатья

Неторопливо, выразительно

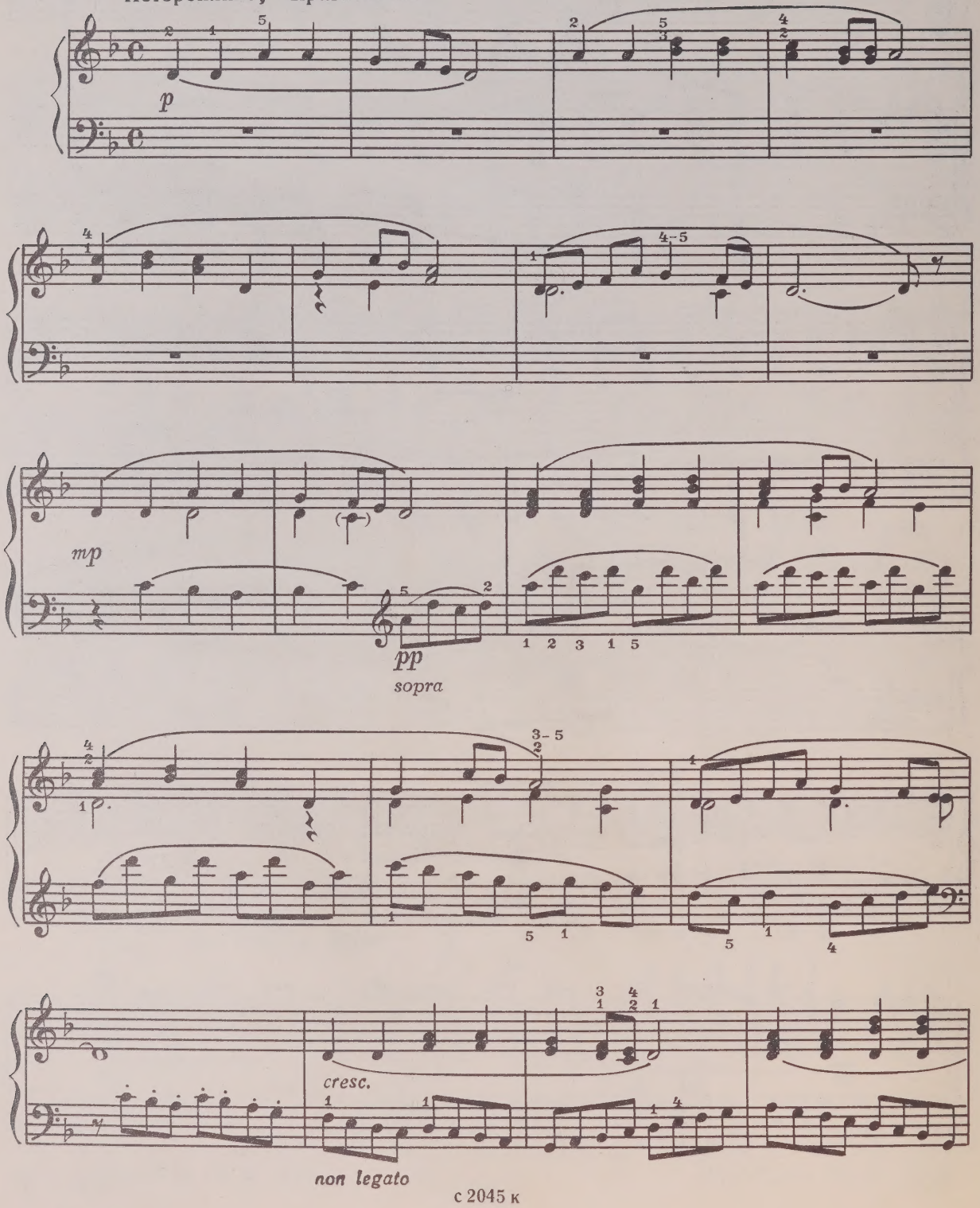

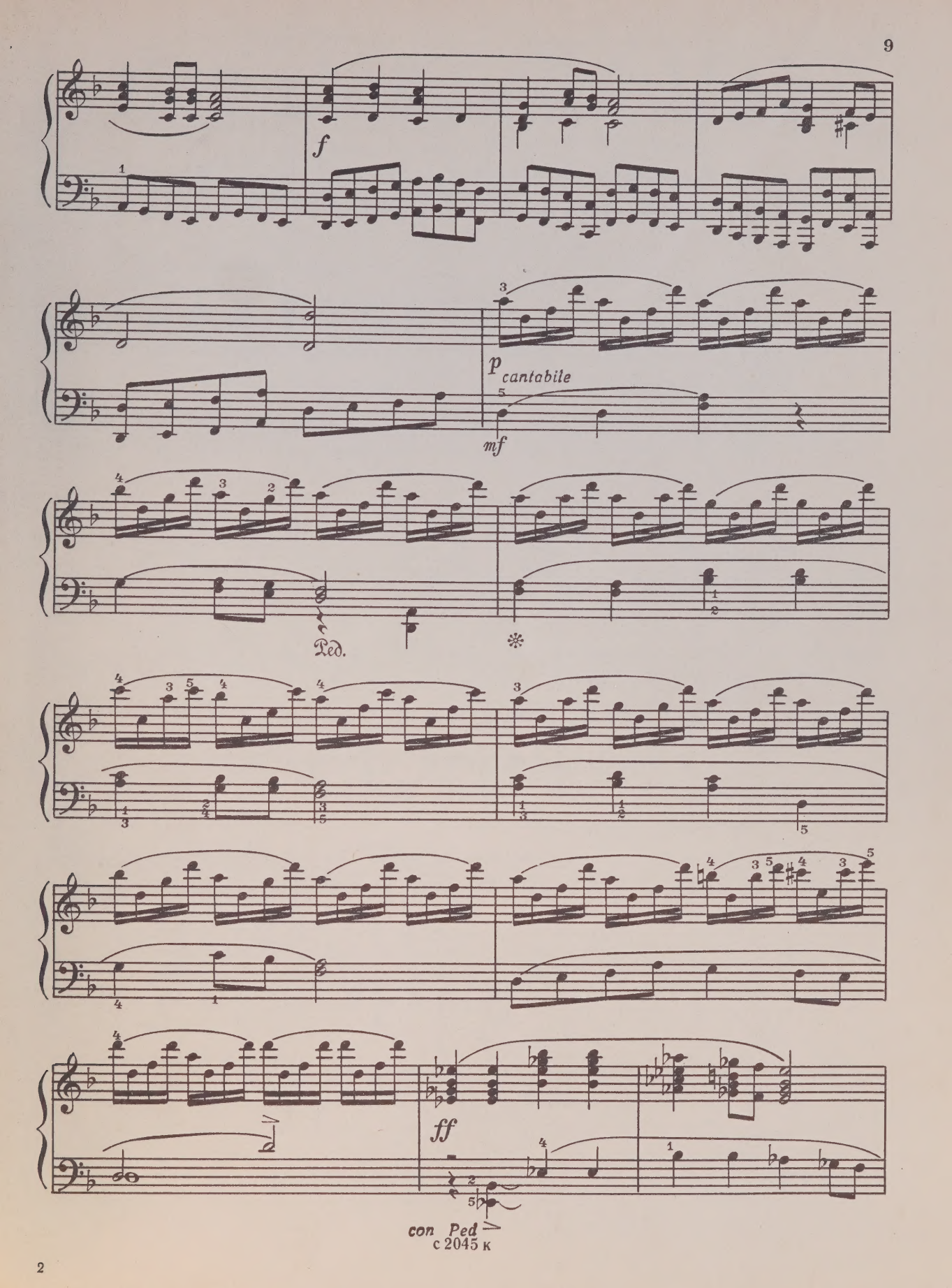

с 2045 к

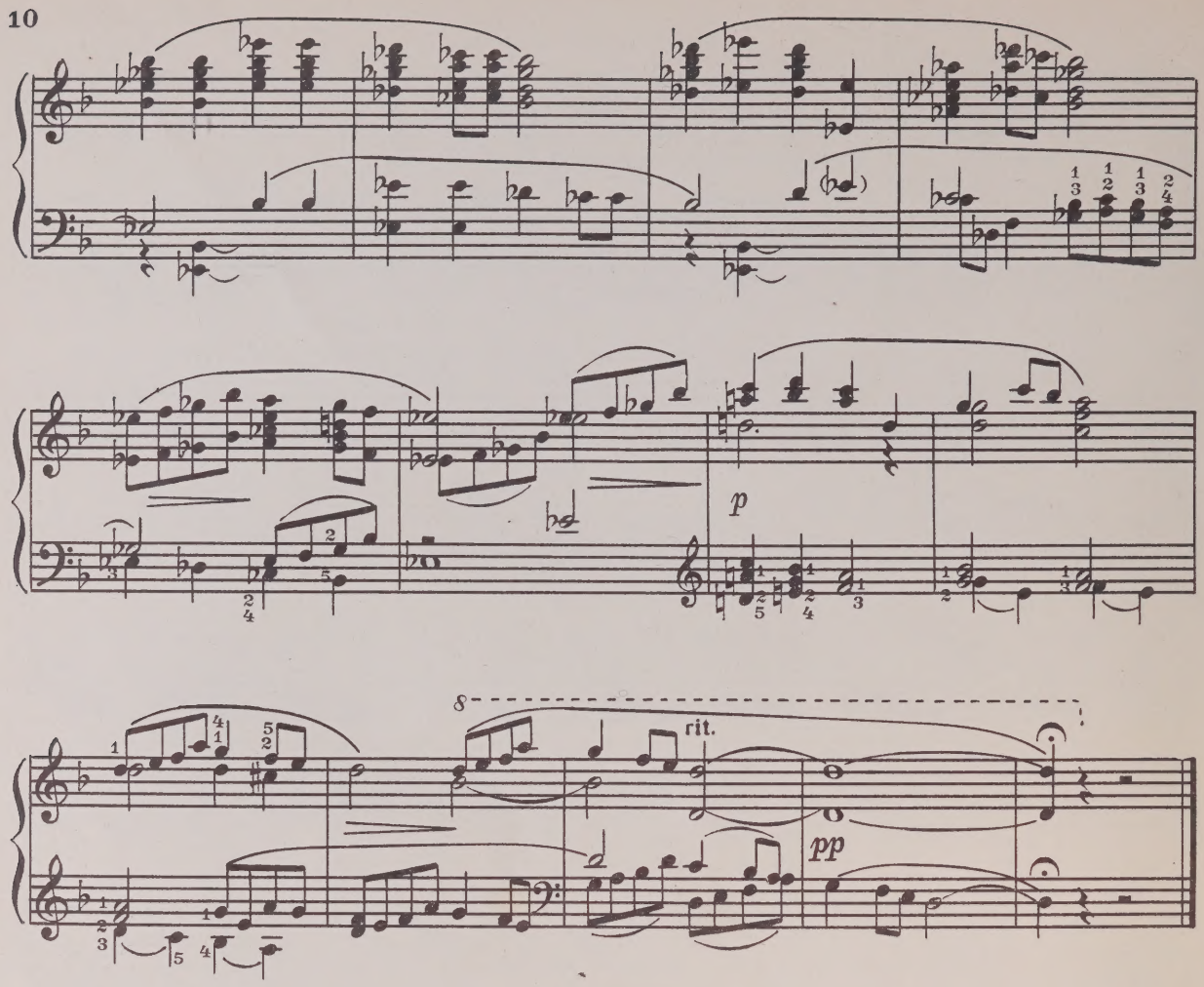

4. ЗАБОЛОТСКИЕ ЧАСТУШКИ

Архангельская область

Оживленно, шутливо

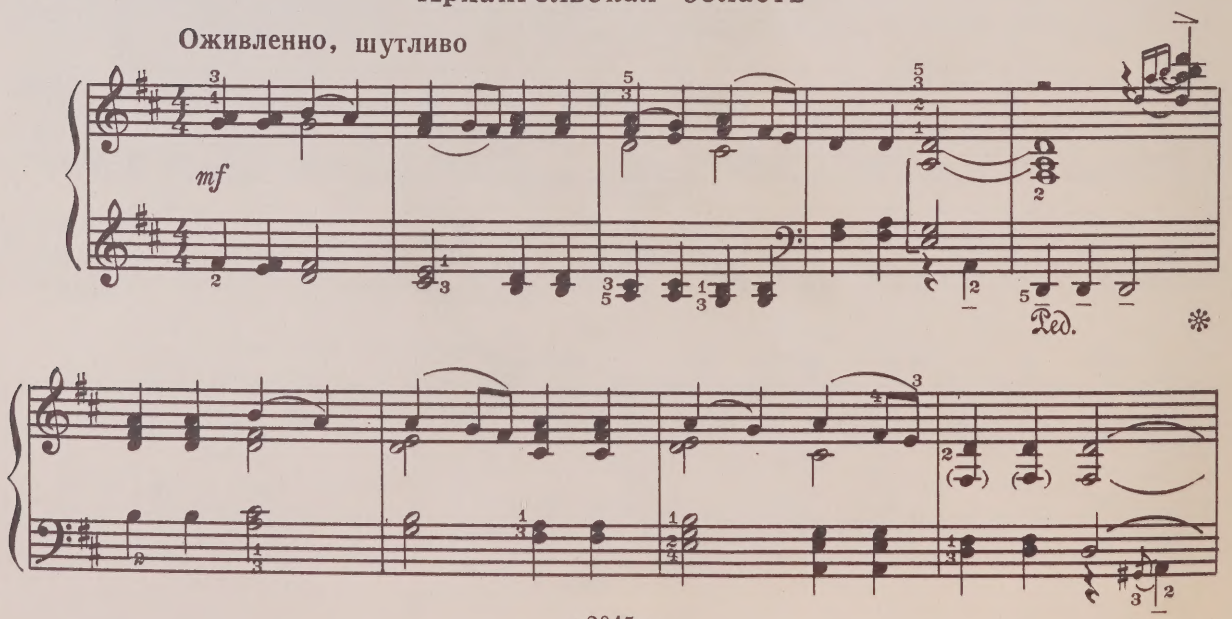

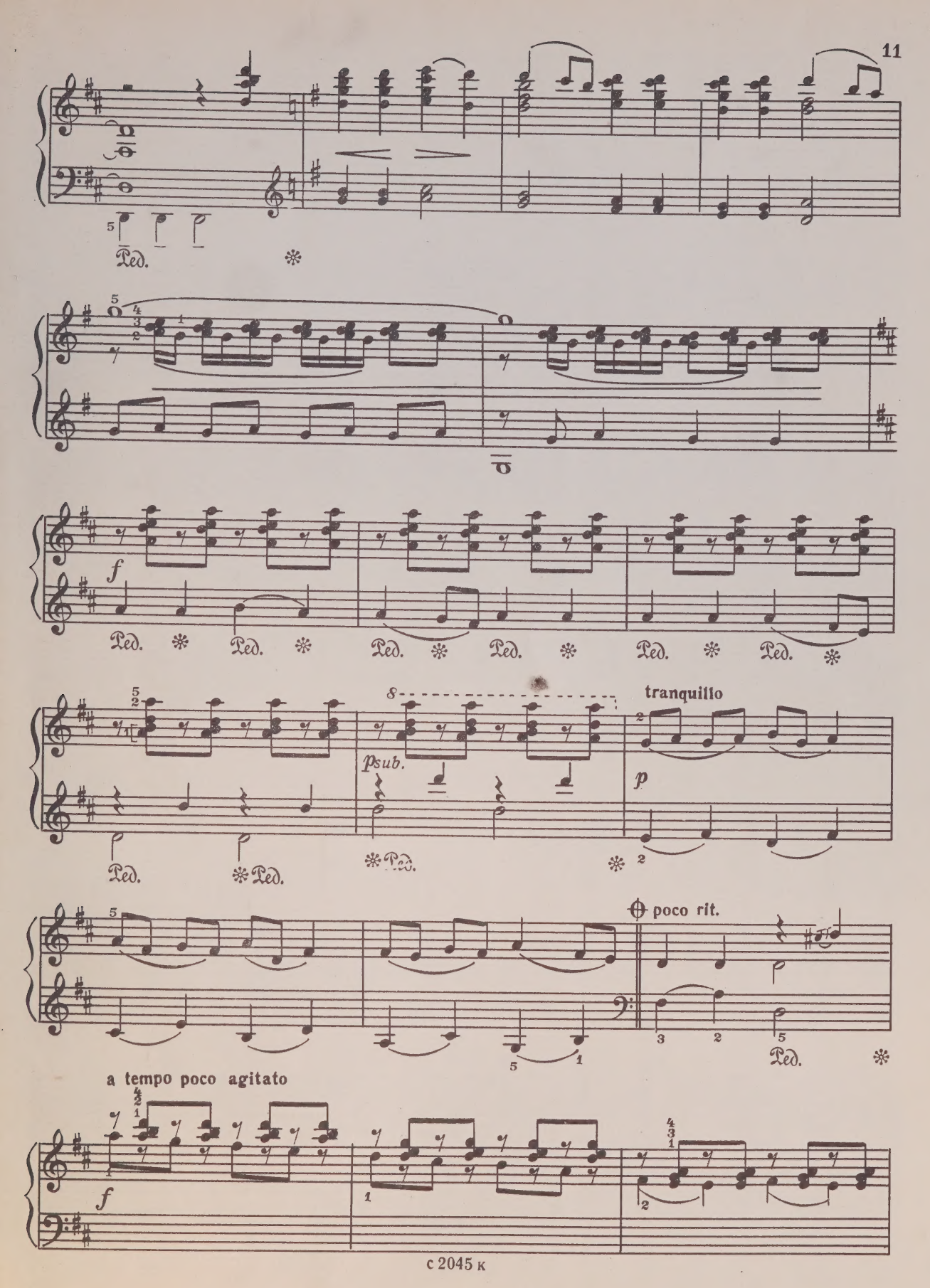

с 2045 к

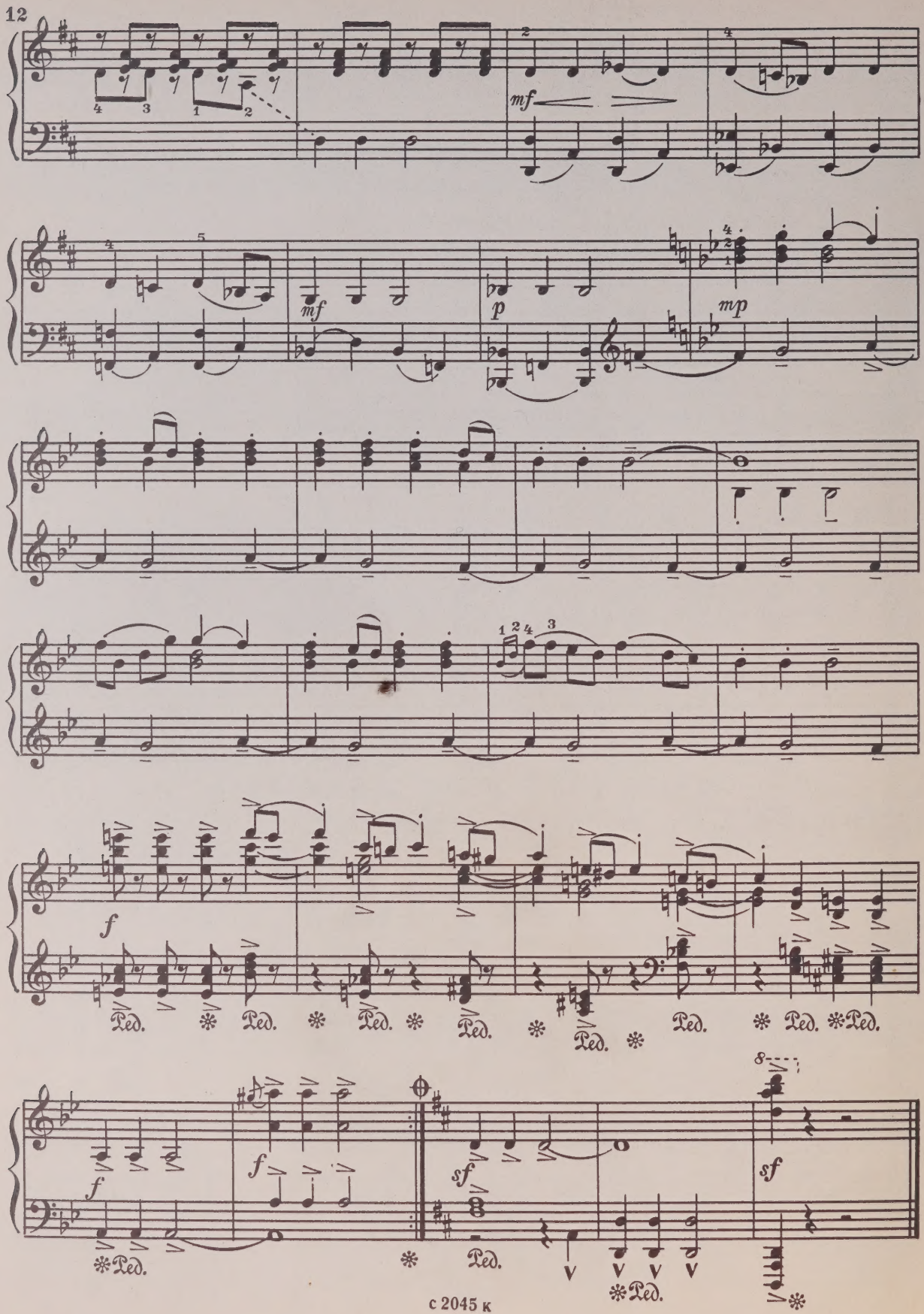
mf
mf
p
mp
f
Ped.
f
f
sf
sf
Ped.

5. ШИРОКАЯ ДОРОЖЕНЬКА

Белорусская народная песня

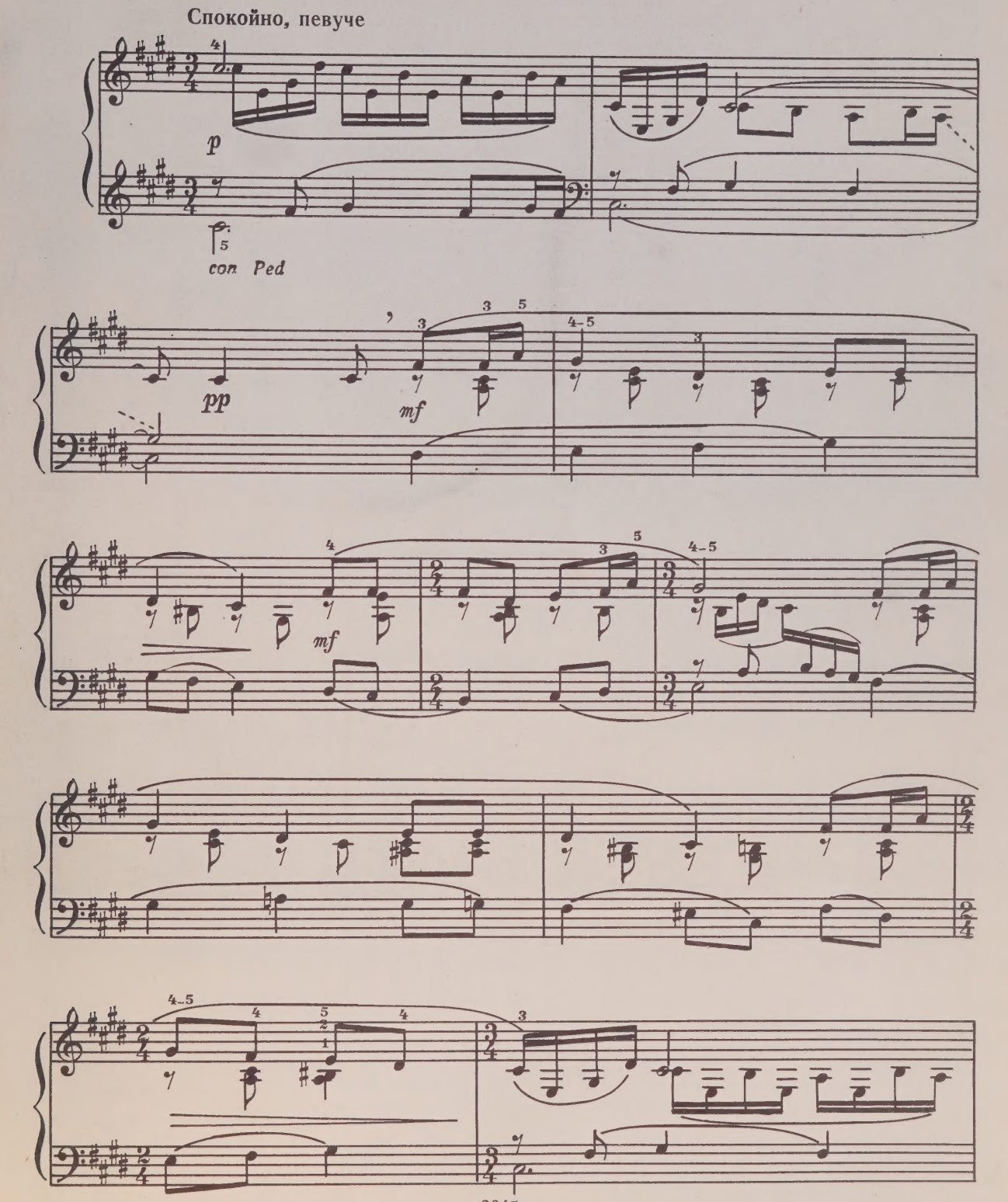

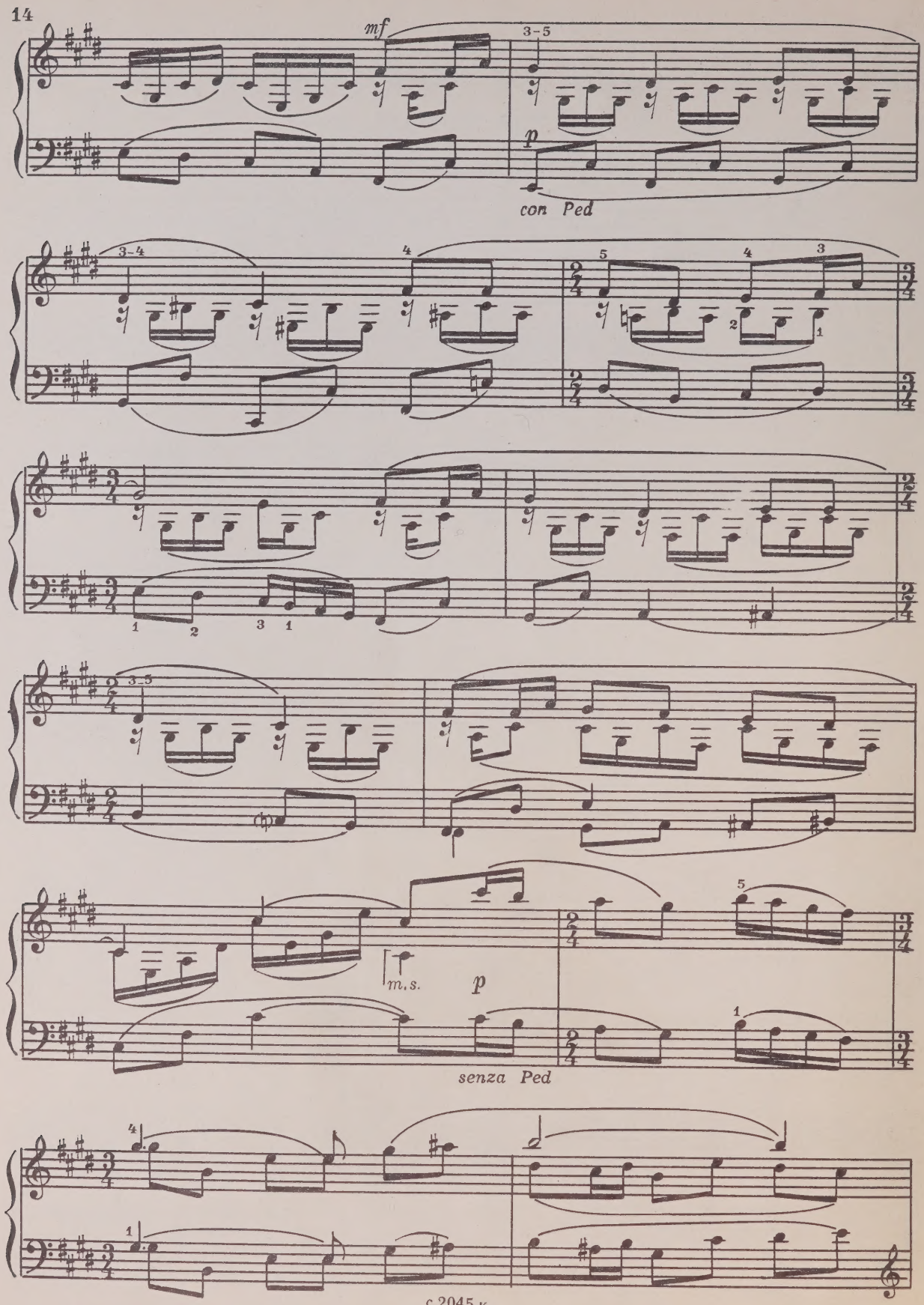
mf
3-5
p
con Ped
3-4
4
5
4
3
2
1
1
2
3
1
3-5
m.s.
p
5
1
senza Ped
4
1

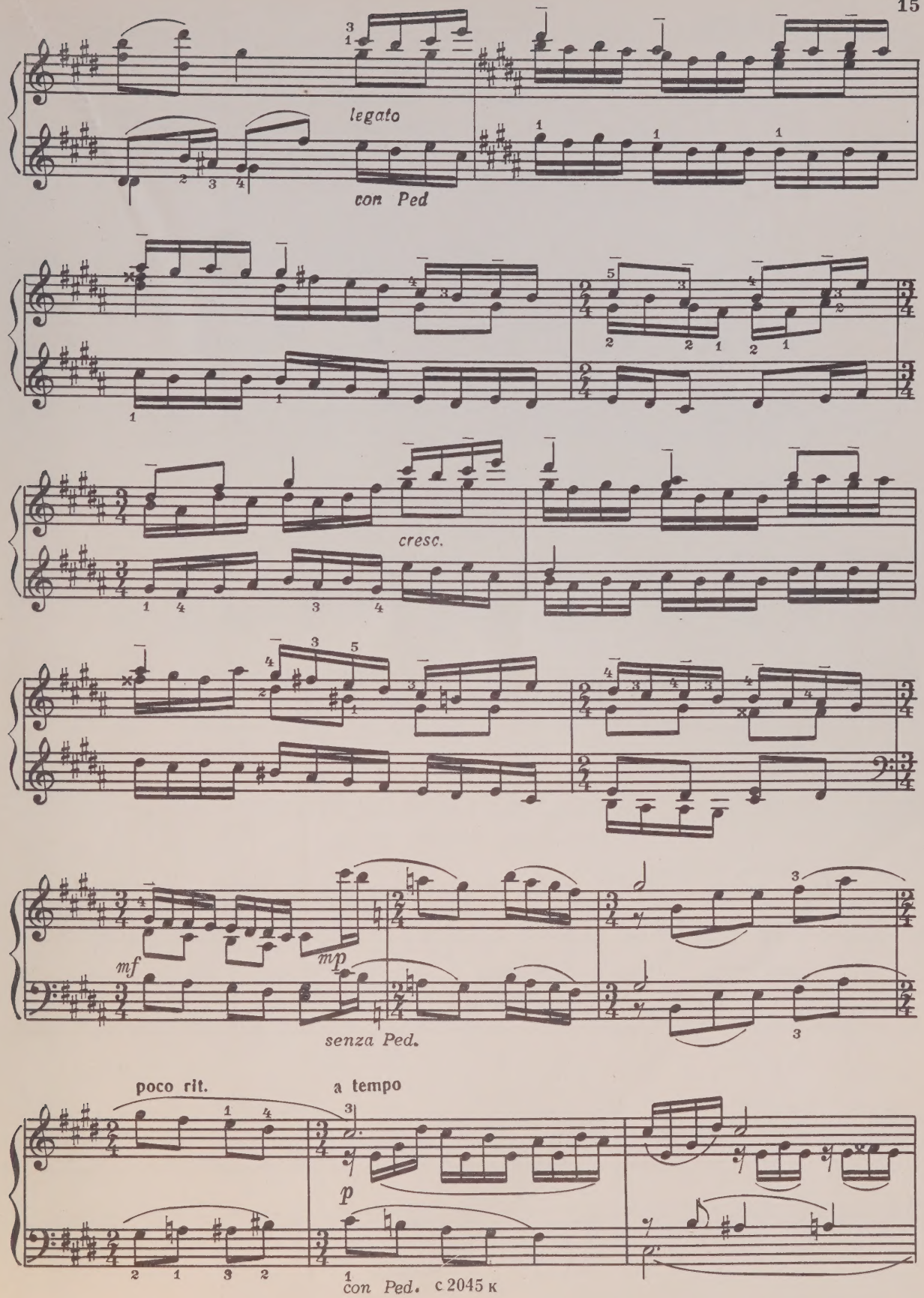
legato
con Ped
cresc.
mf
mp
senza Ped.
poco rit.
a tempo
p
con Ped.

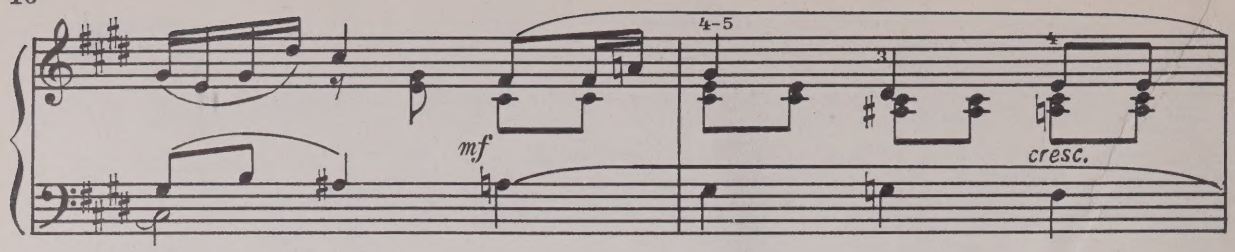

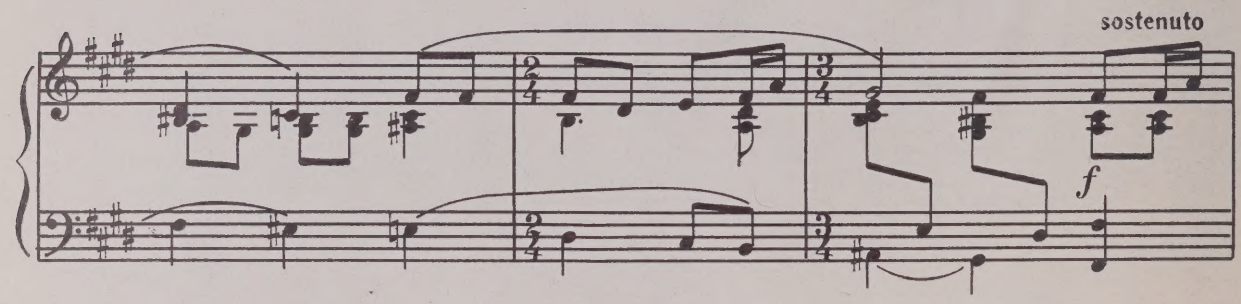

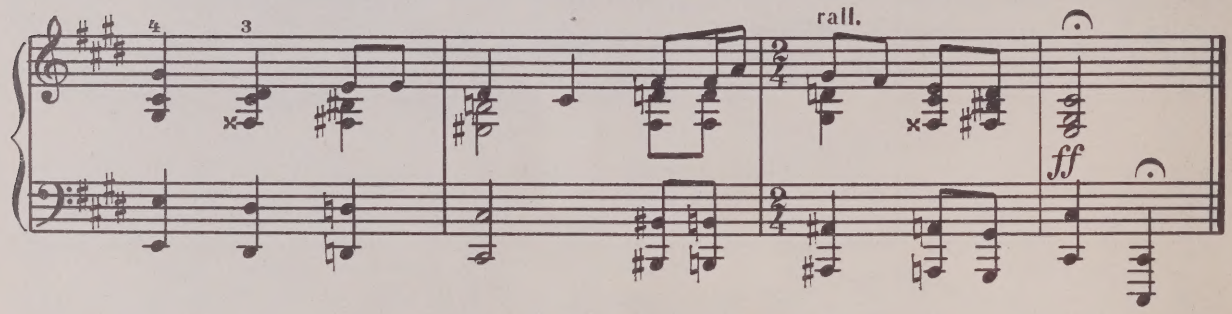

6. ПЛАВАЕТ МЫШКА

Народная песня Коми

Подвижно, шутливо

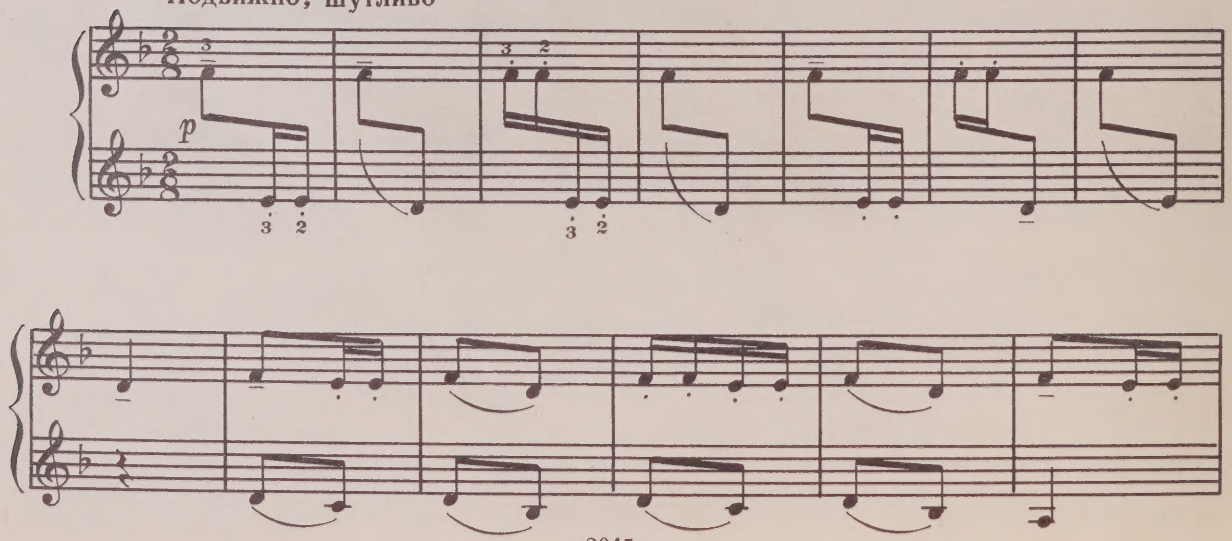

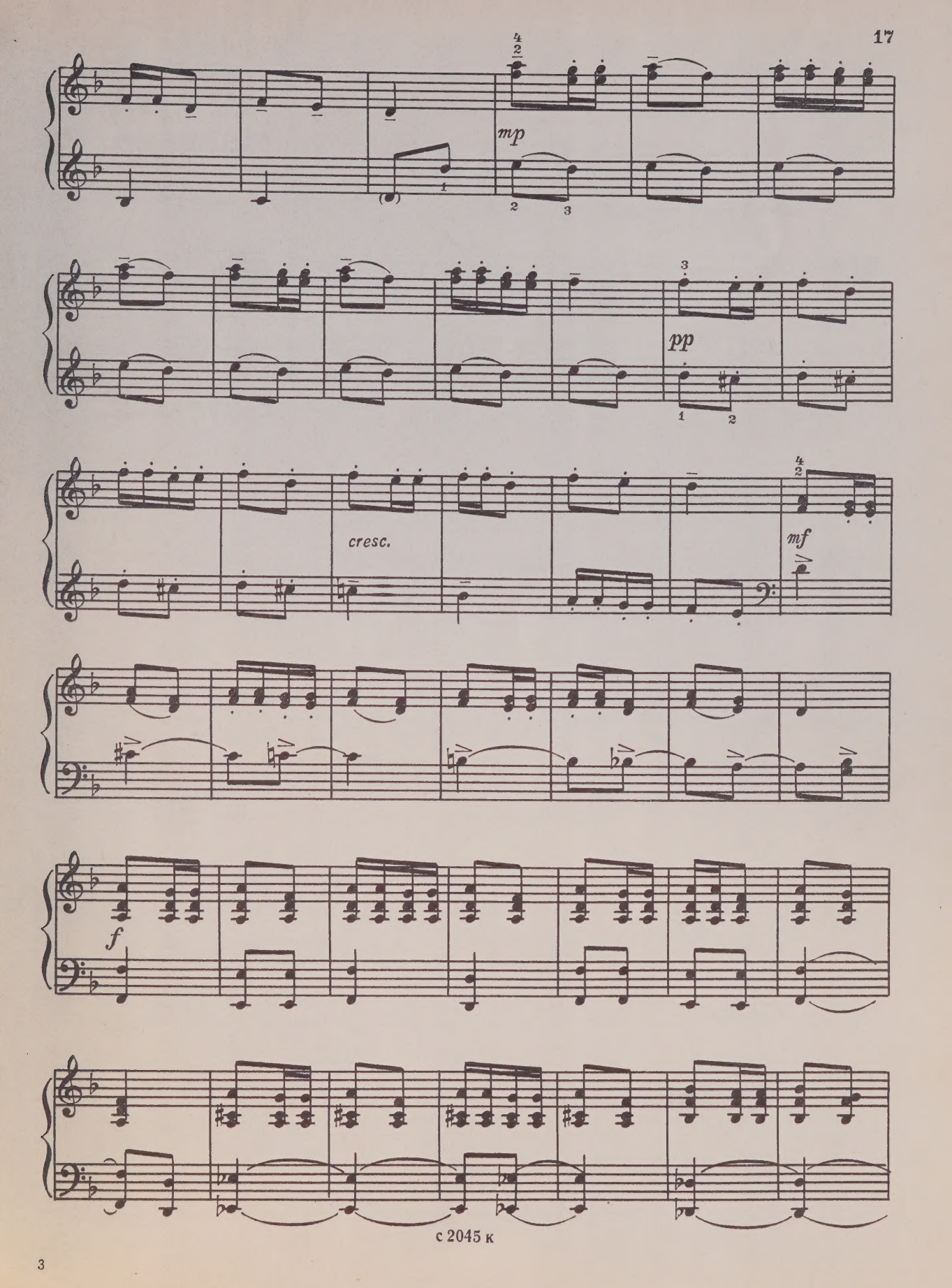
mp
pp
cresc.
mf
f

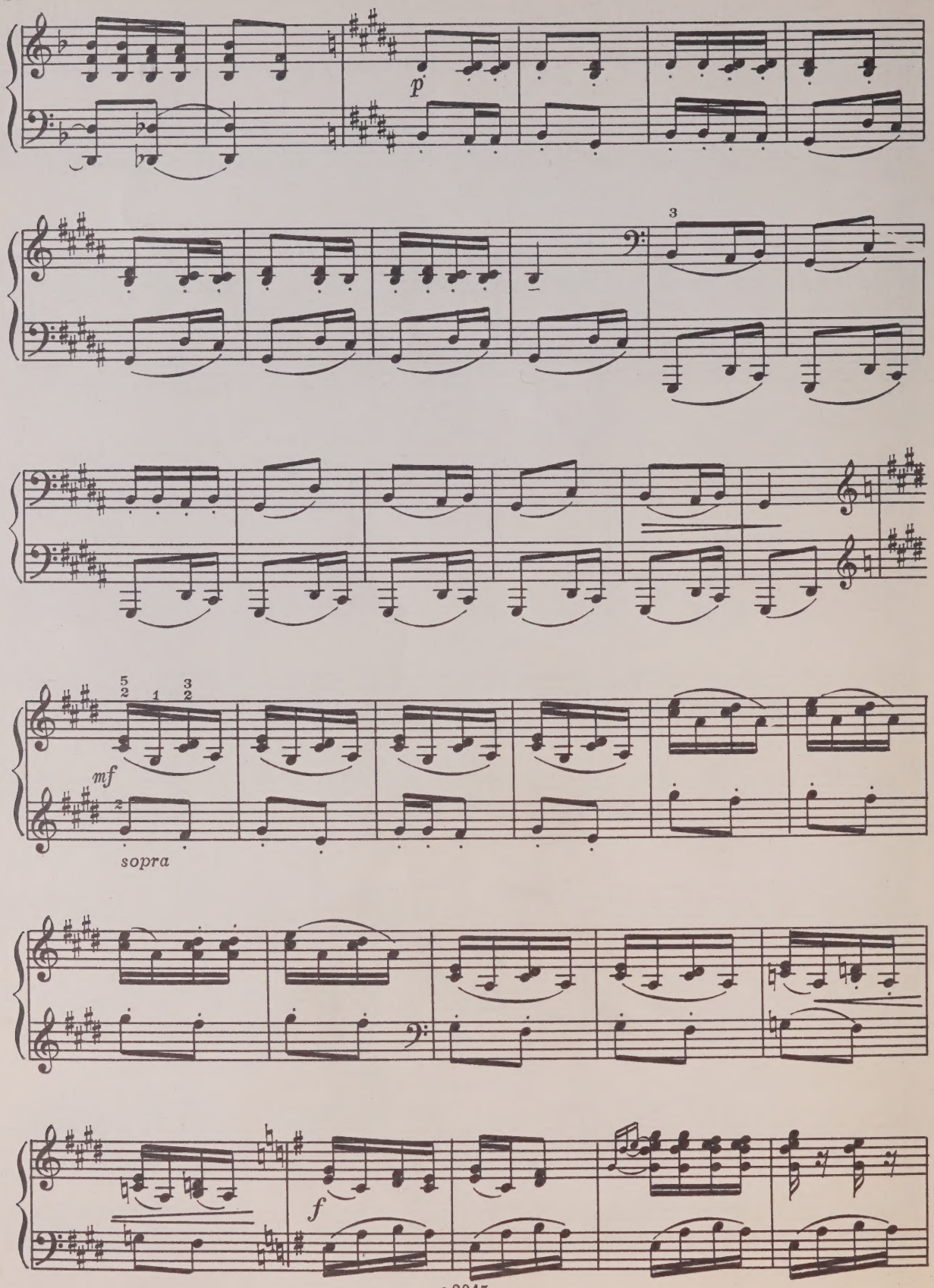
p
3
mf
sopra
f

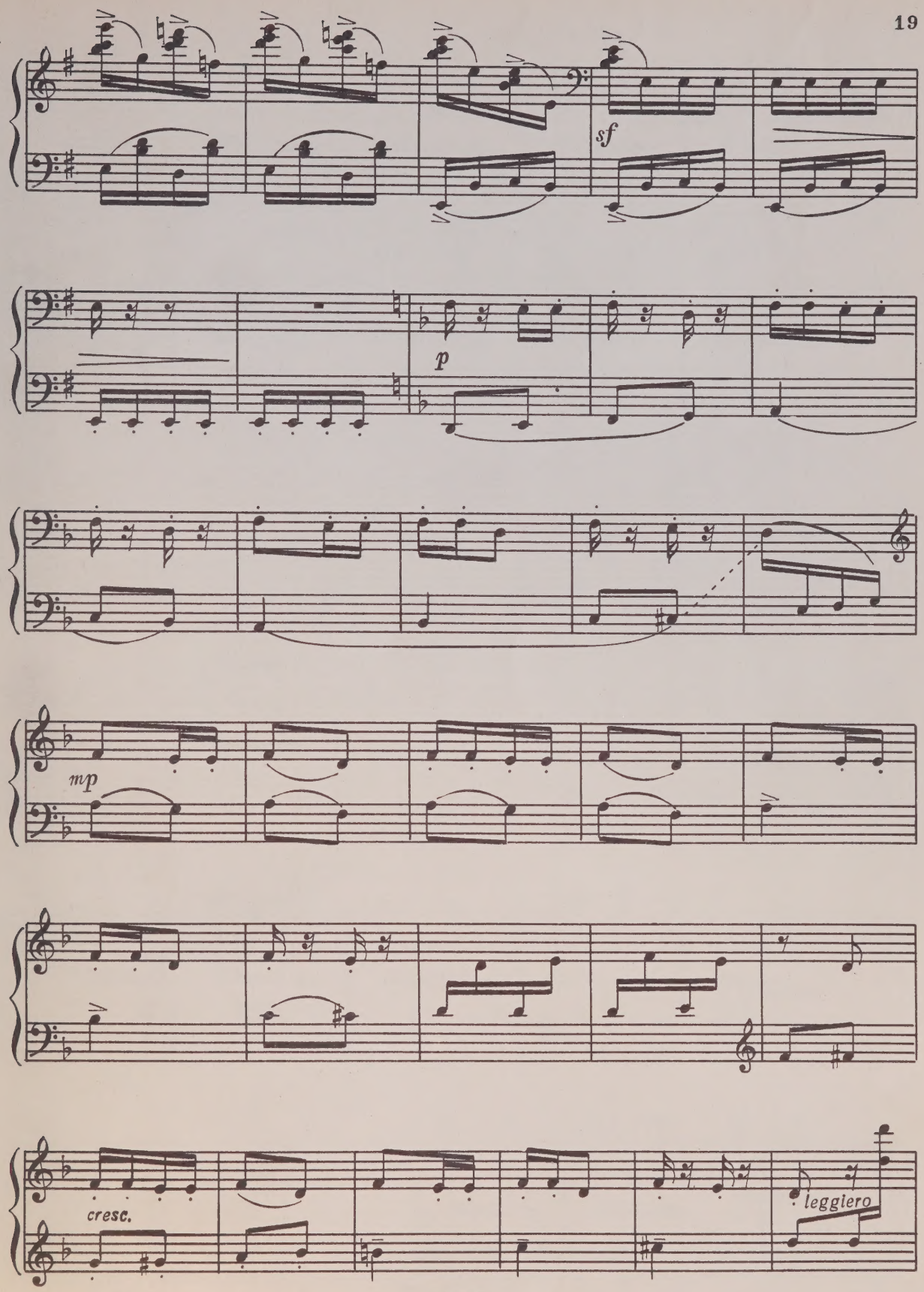

с 2045 к

Più mosso

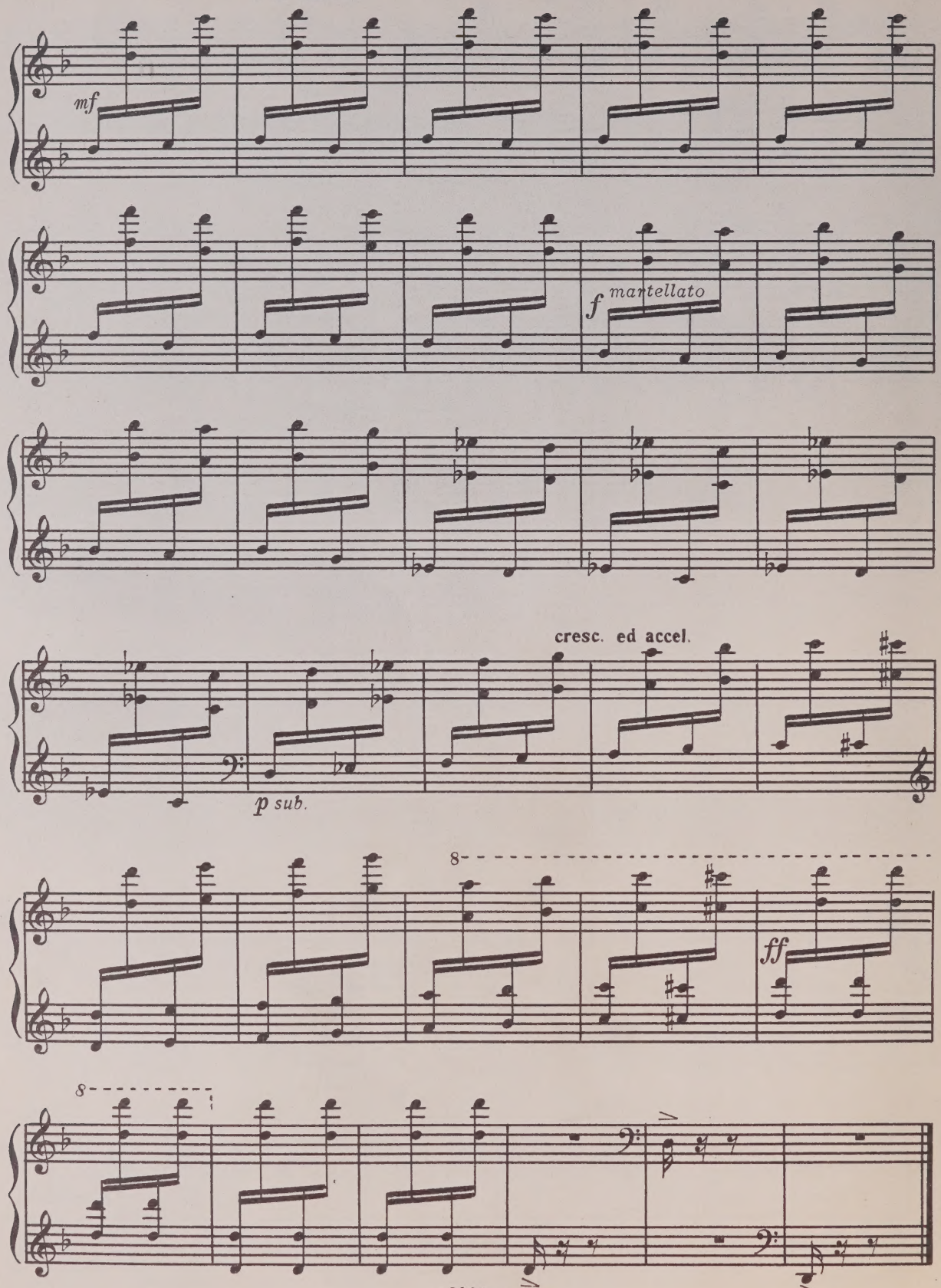

7. ЧУМАК

Народная песня Закарпатья

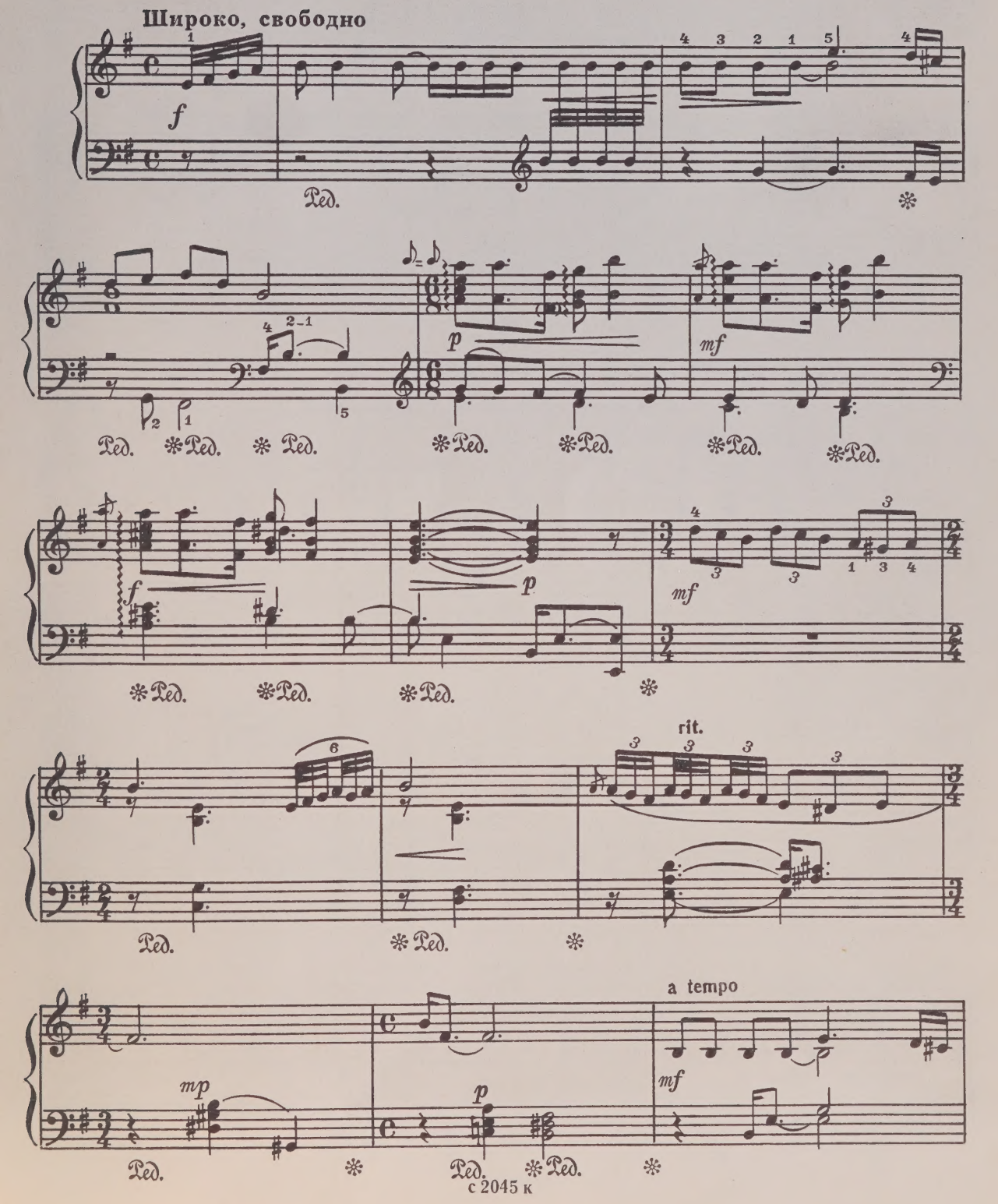

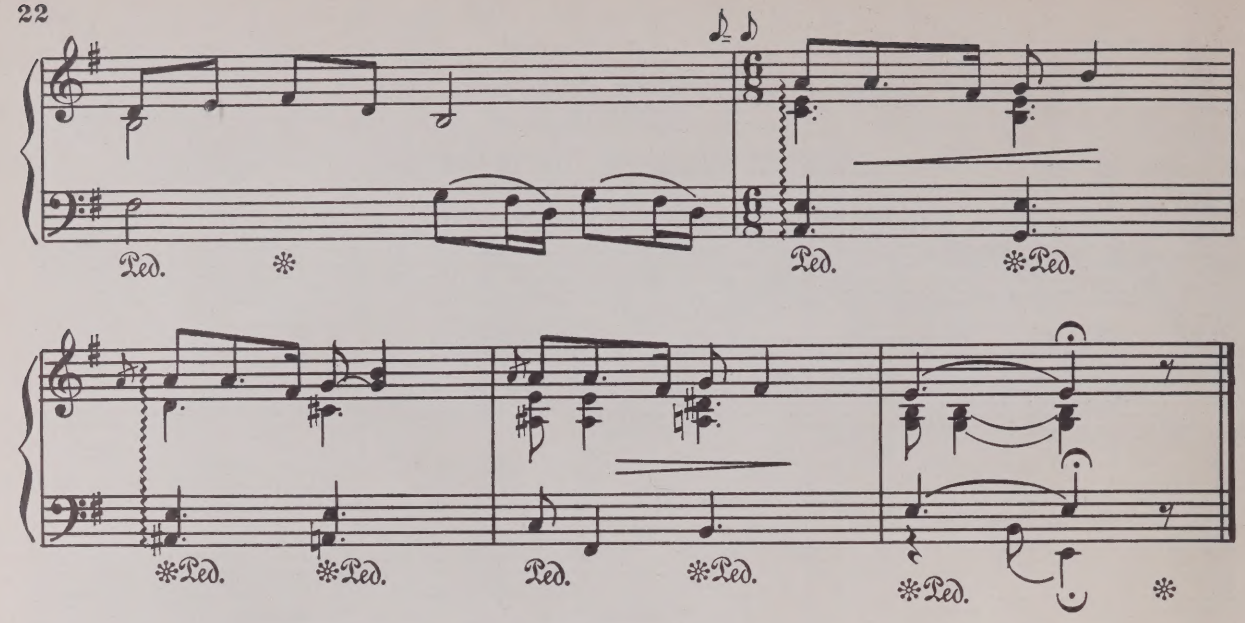

8. ЗА ВОРОТАМИ ГУЛЯЛА ЛЬ МОЛОДА

Из сборника песен А. Оленичевой

Напевно, задушевно

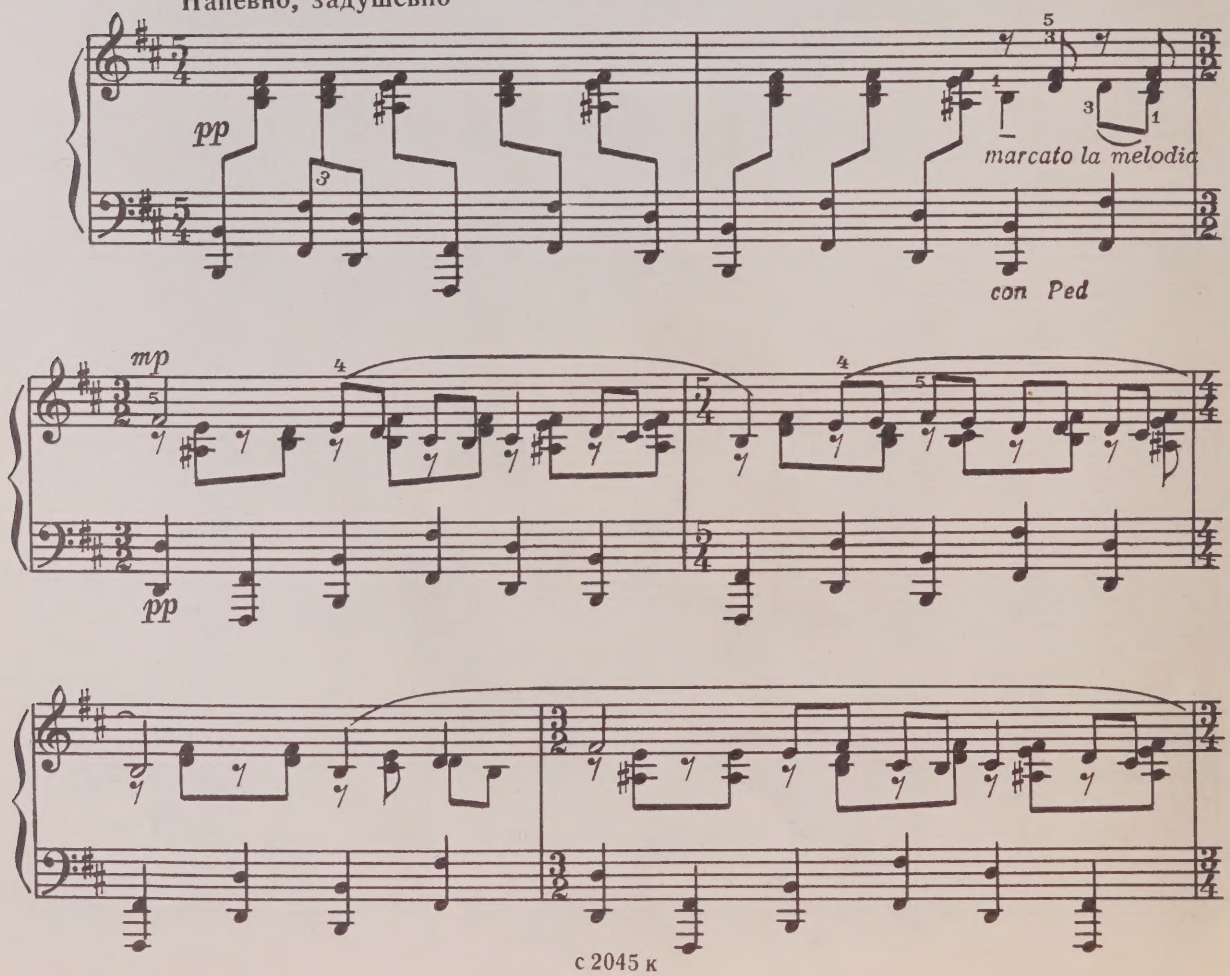

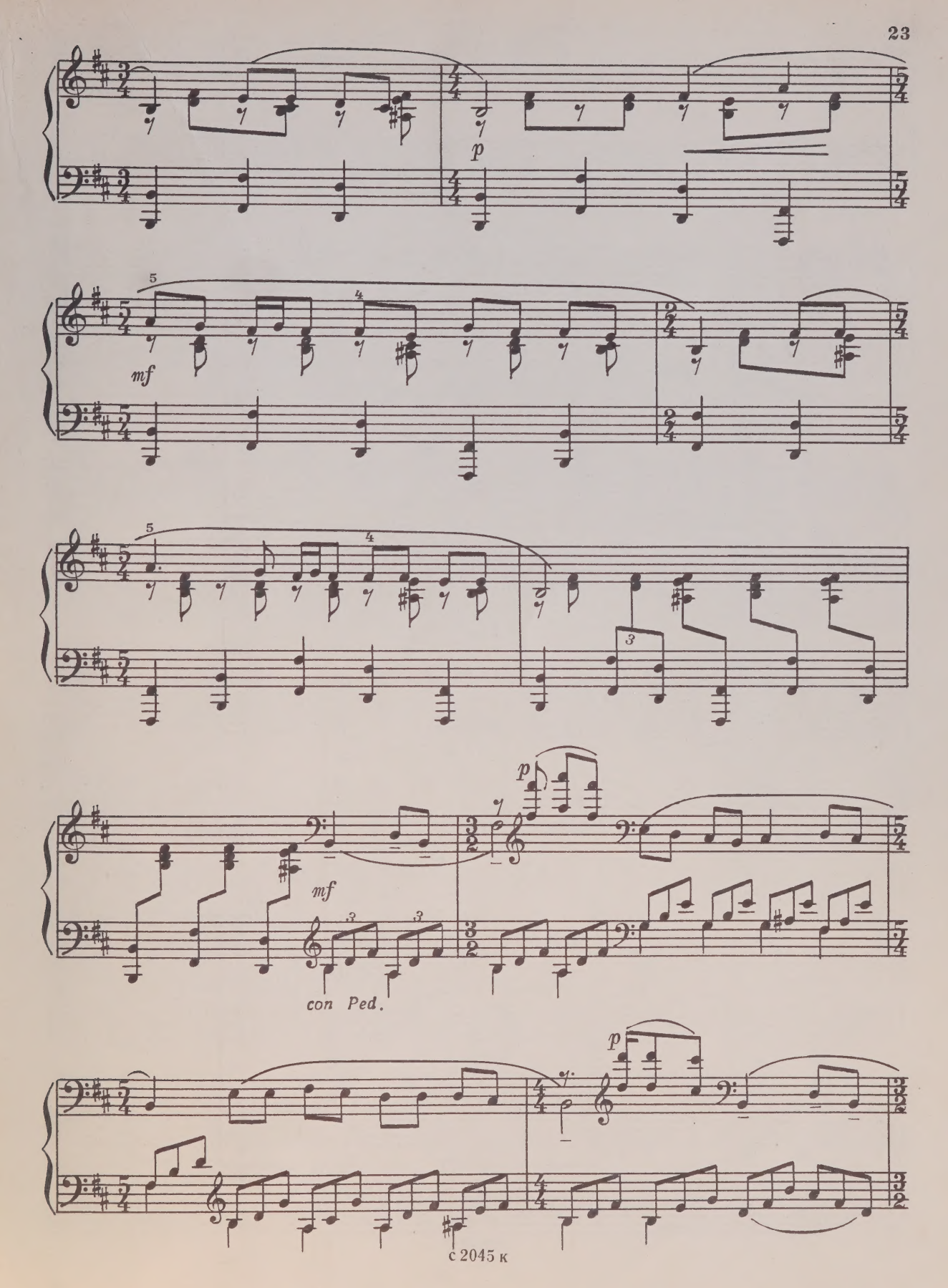
p
mf
mf
p
con Ped.
p

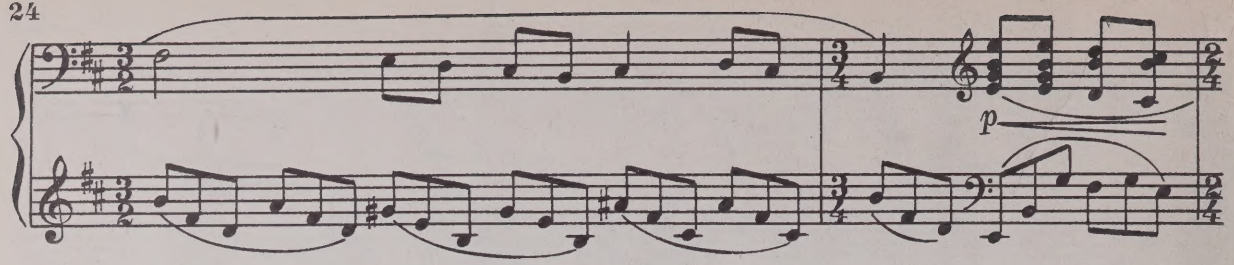

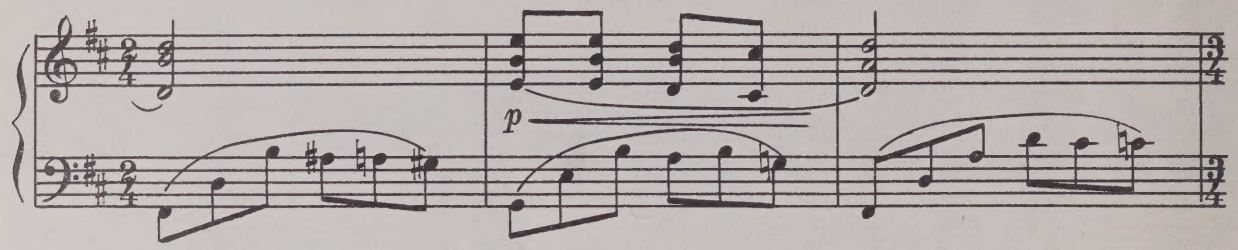

Più mosso

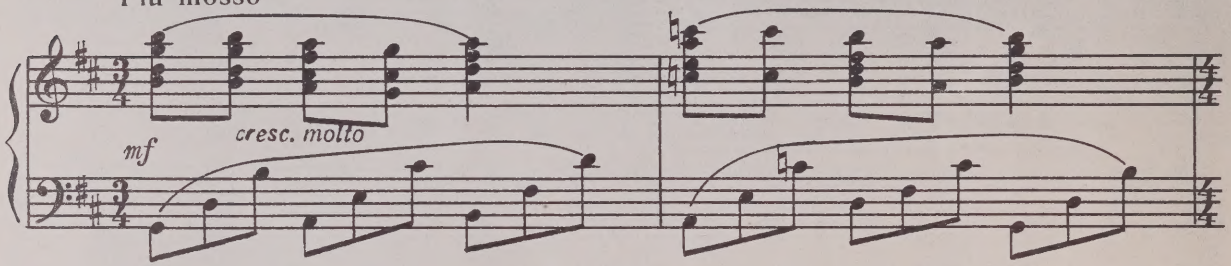

Poco largo

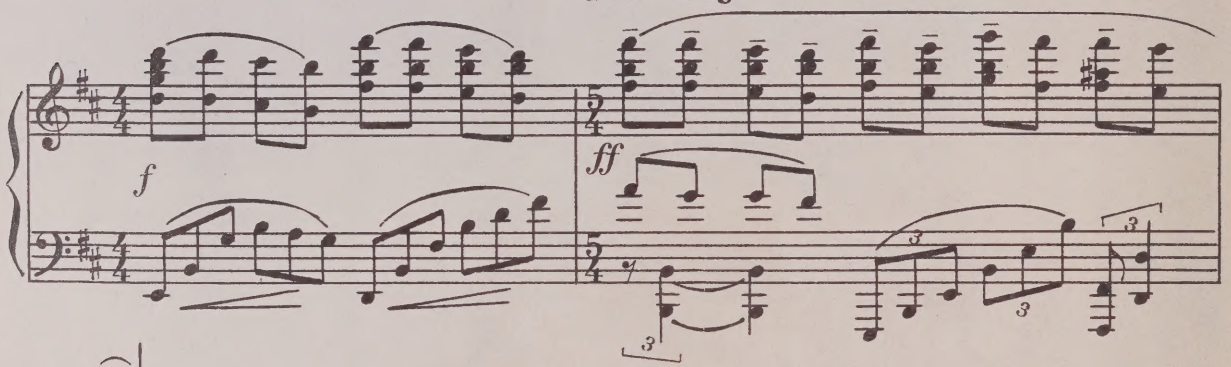

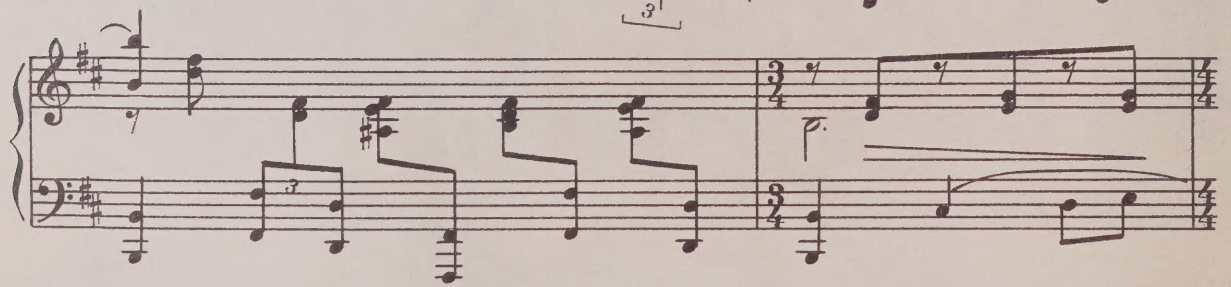

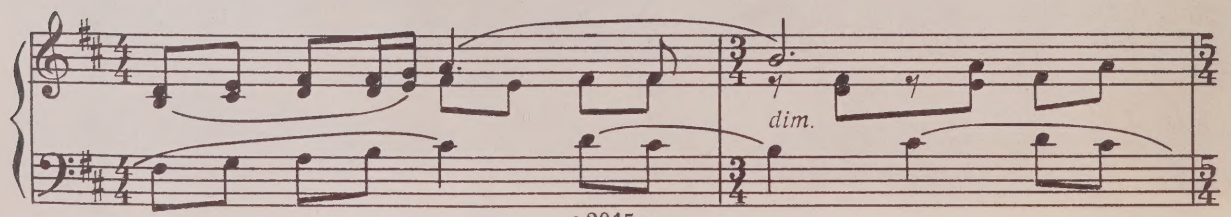

с 2045 к

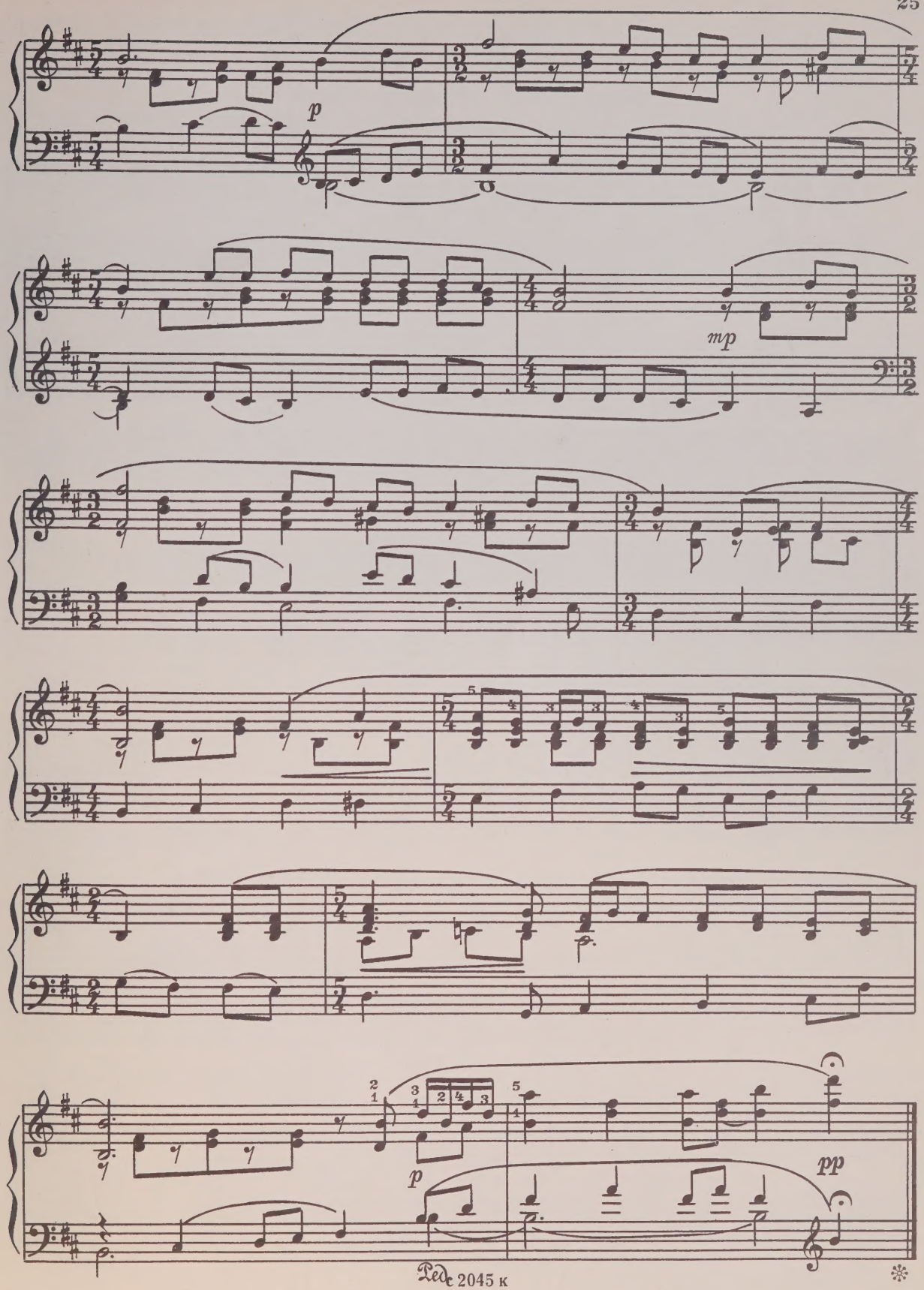

Ред. 2045 к

9. ОЙ ВЫ, СВАТЫ МОИ

Белорусская народная песня

Умеренно, решительно

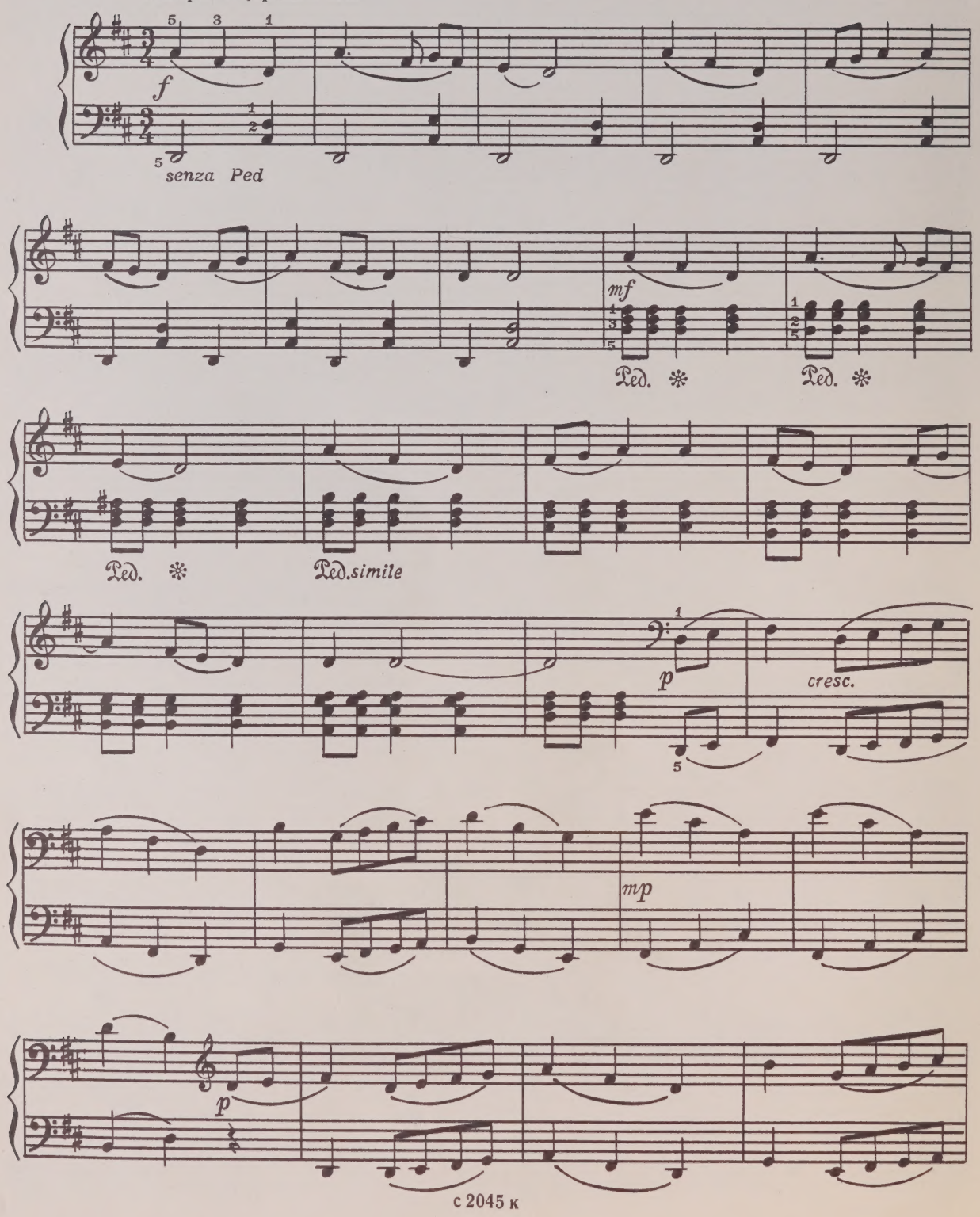

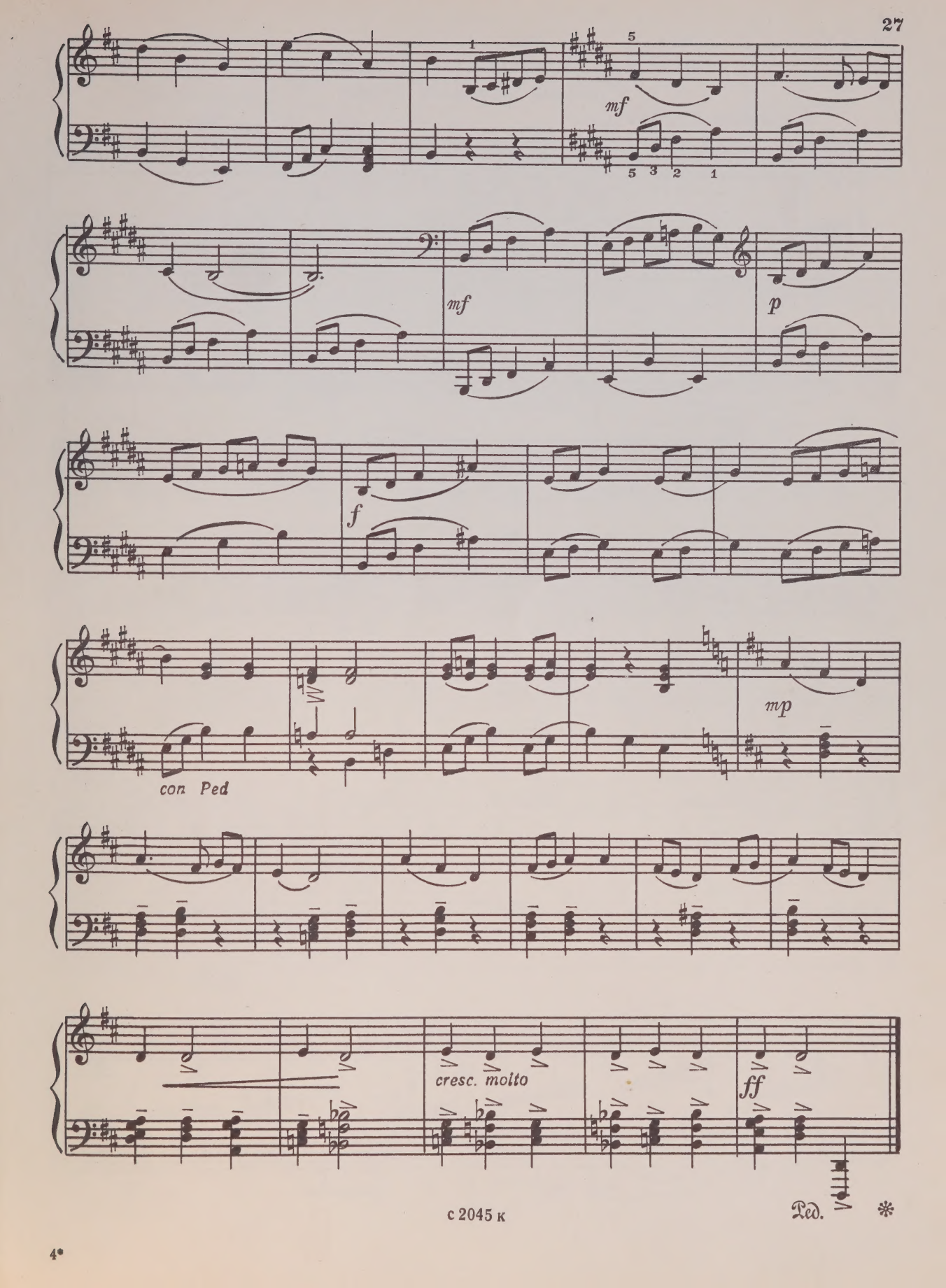

с 2045 к

10. КУДА, ВАНЬКА, ЕДЕШЬ?

Русская народная песня

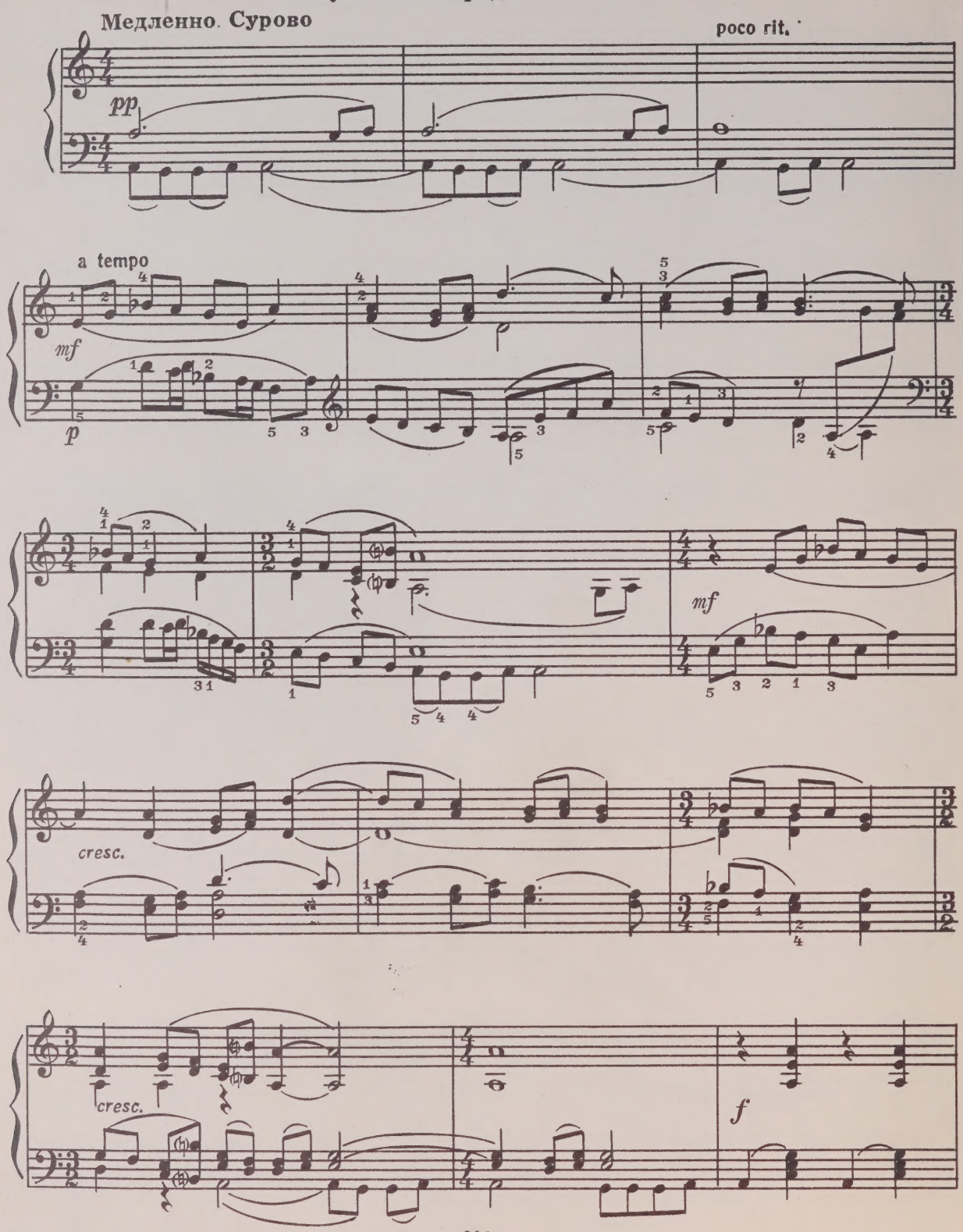

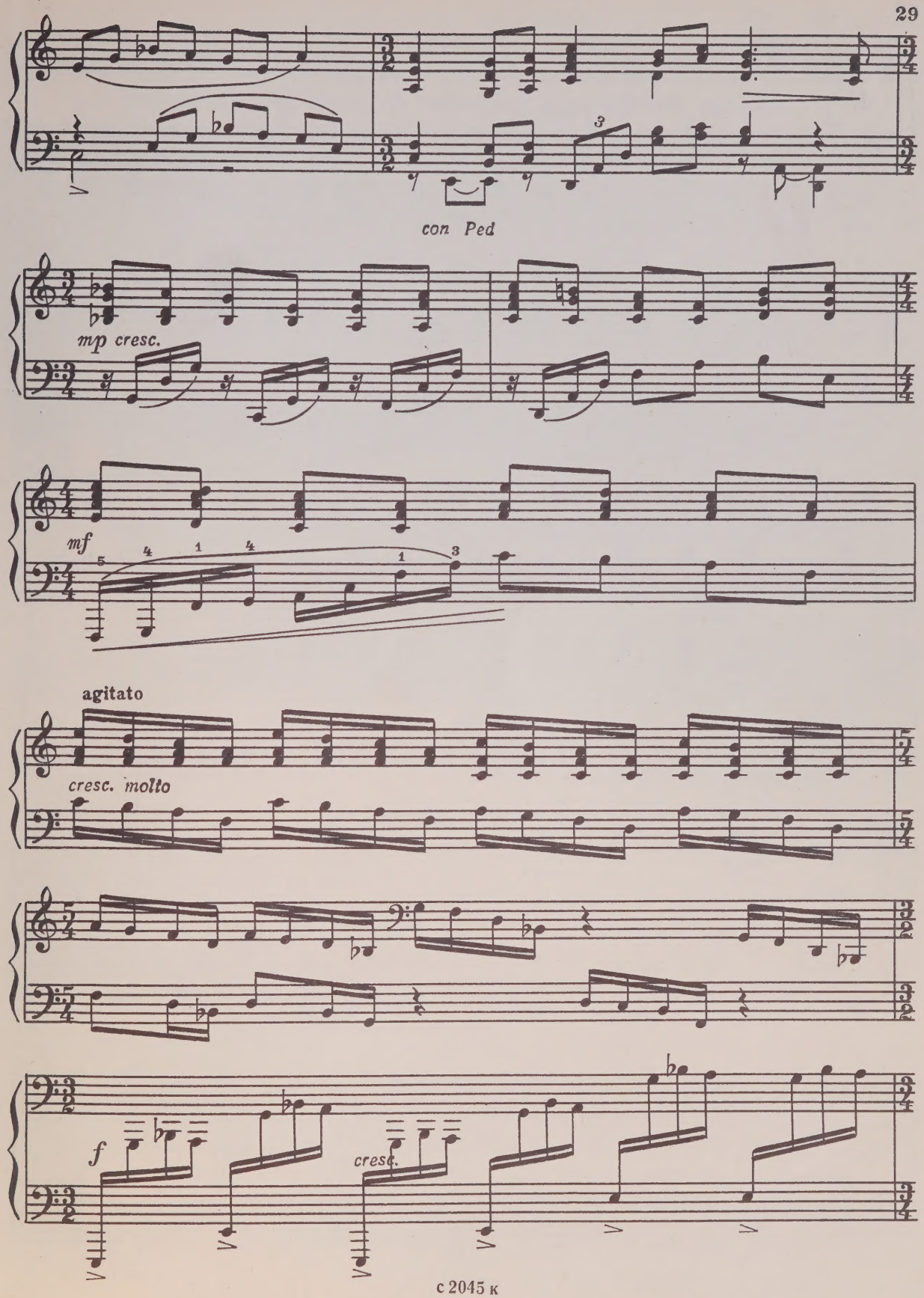
con Ped
mp cresc.
mf
agitato
cresc. molto
f
cresc.

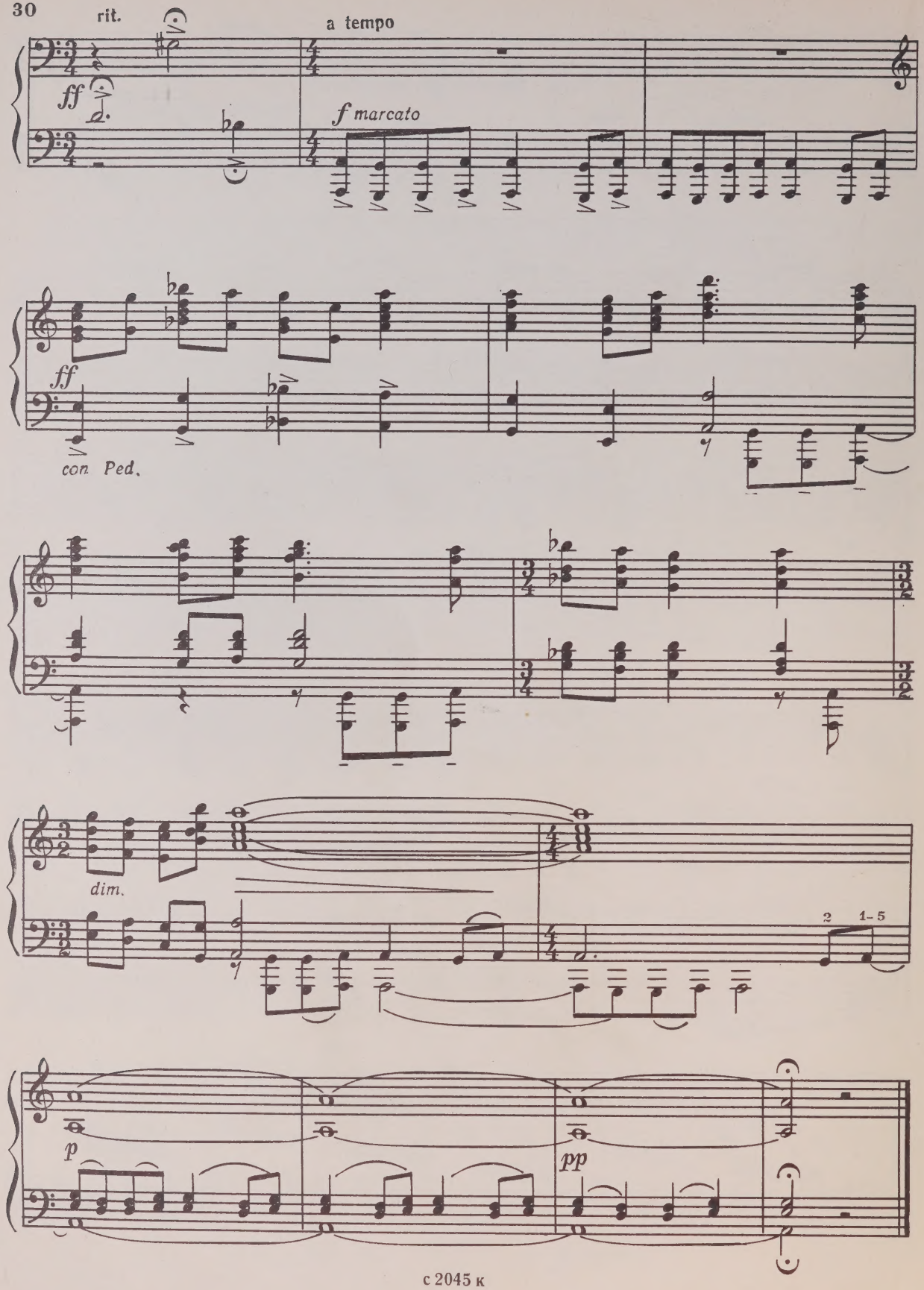
rit.
a tempo
ff
f marcato
ff
con Ped.
dim.
2
1-5
p
pp

11. ПОЛЬКА „СКАНДАЛИСТ“

Народный скрипичный наигрыш Смоленской области

Решительно, задорно

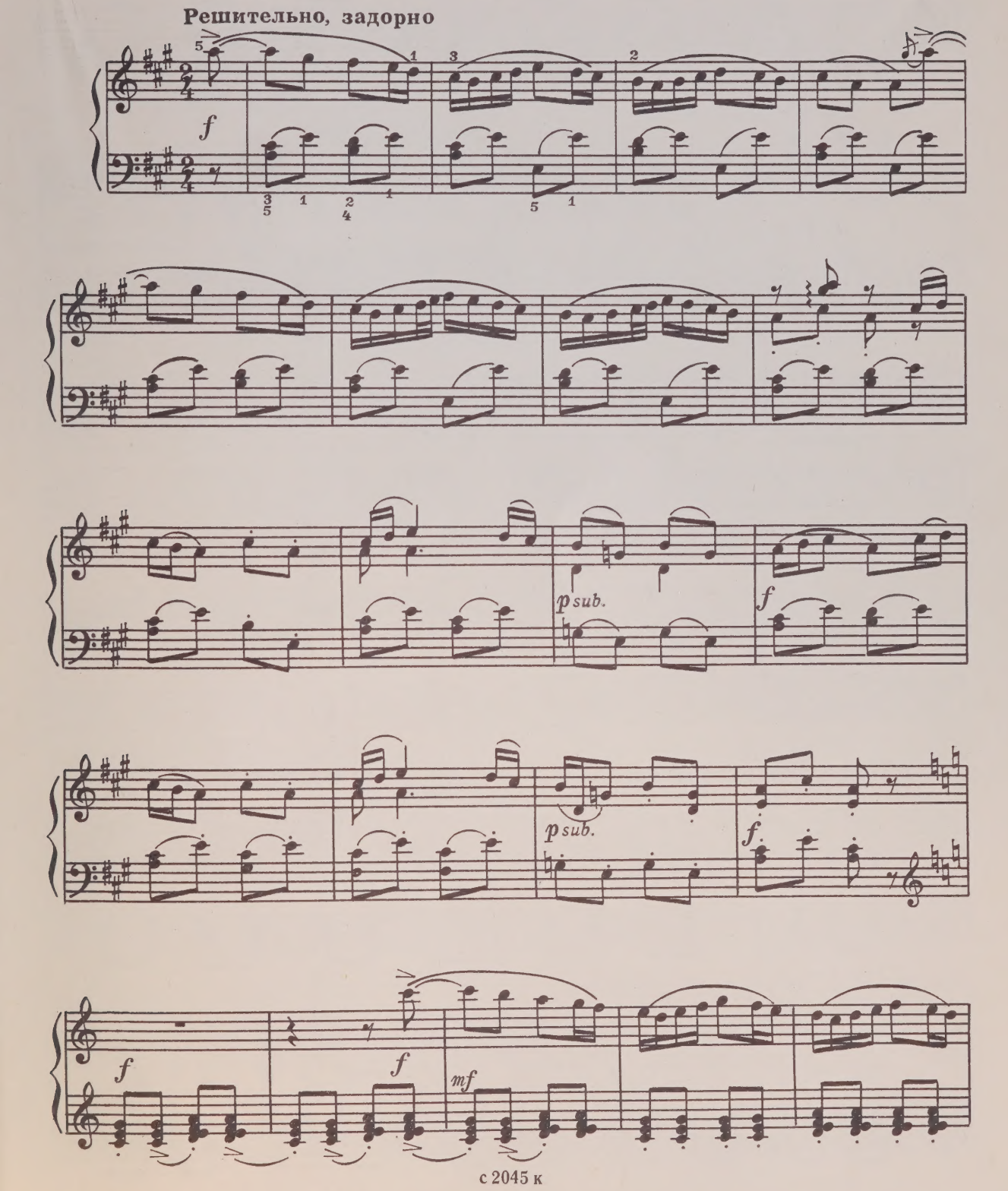

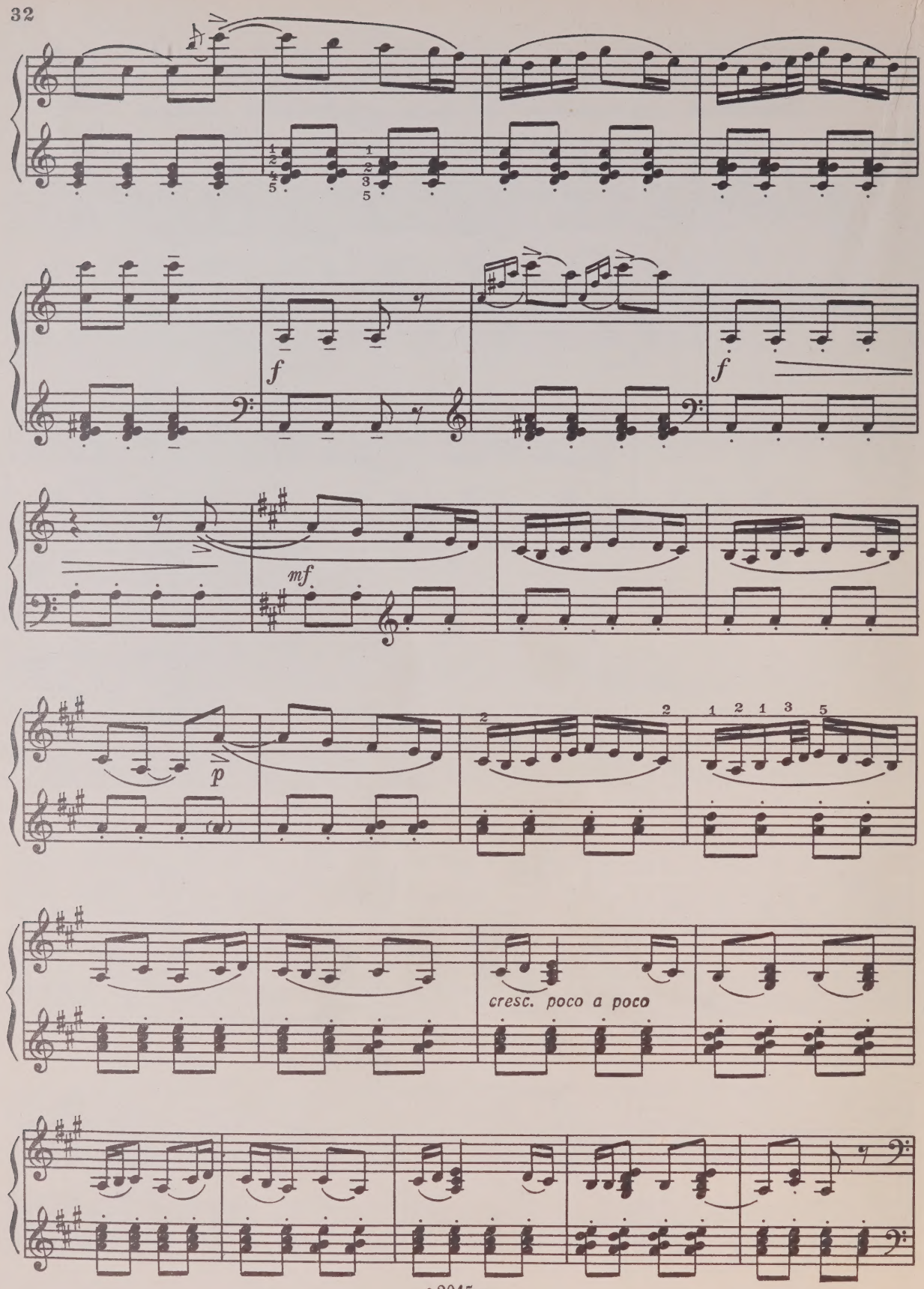
f
f
mf
p
cresc. poco a poco

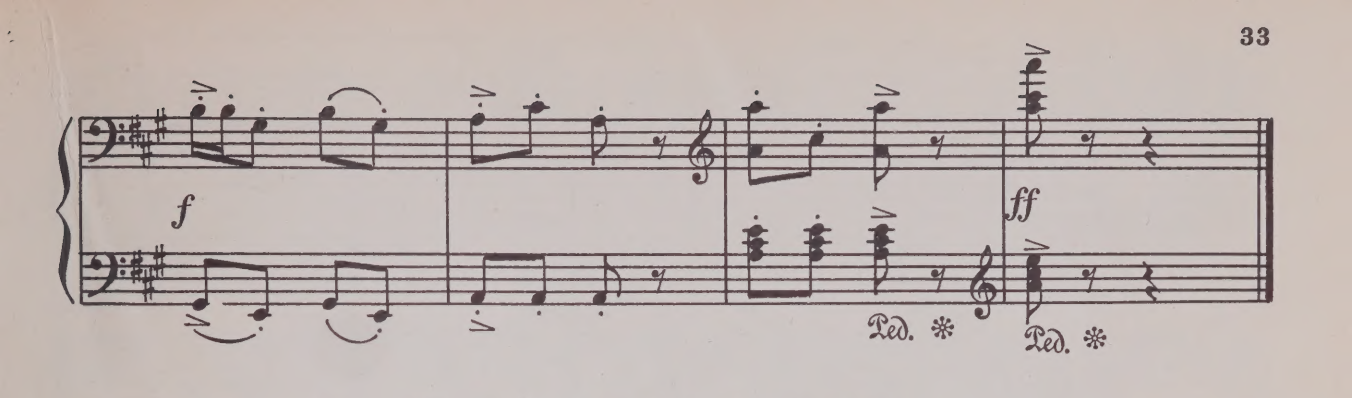

12. ОЙ, ЛЕТЕЛИ ГУСИ

Белорусская народная песня

Неторопливо. Проникновенно, тепло

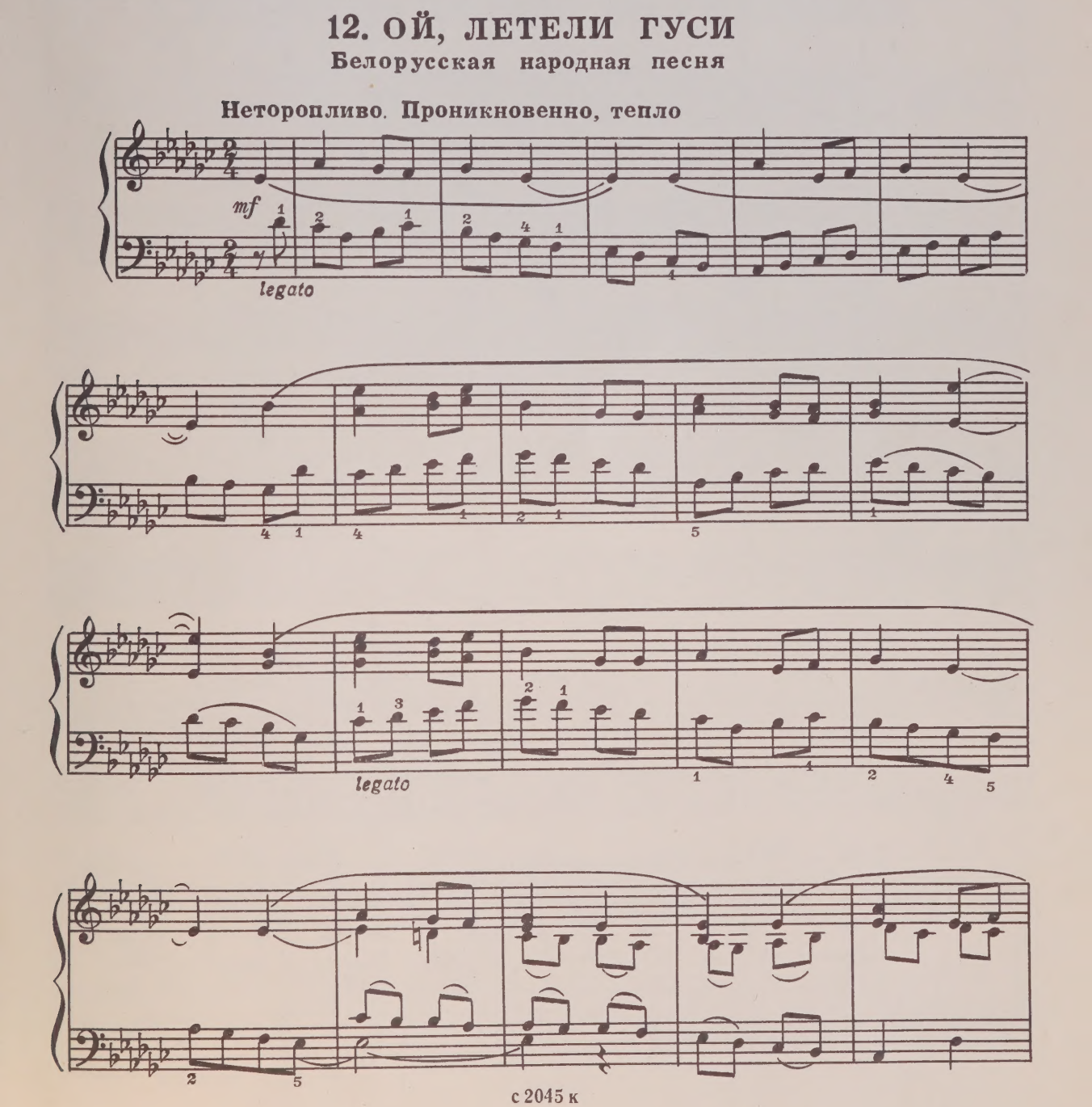

с 2045 к

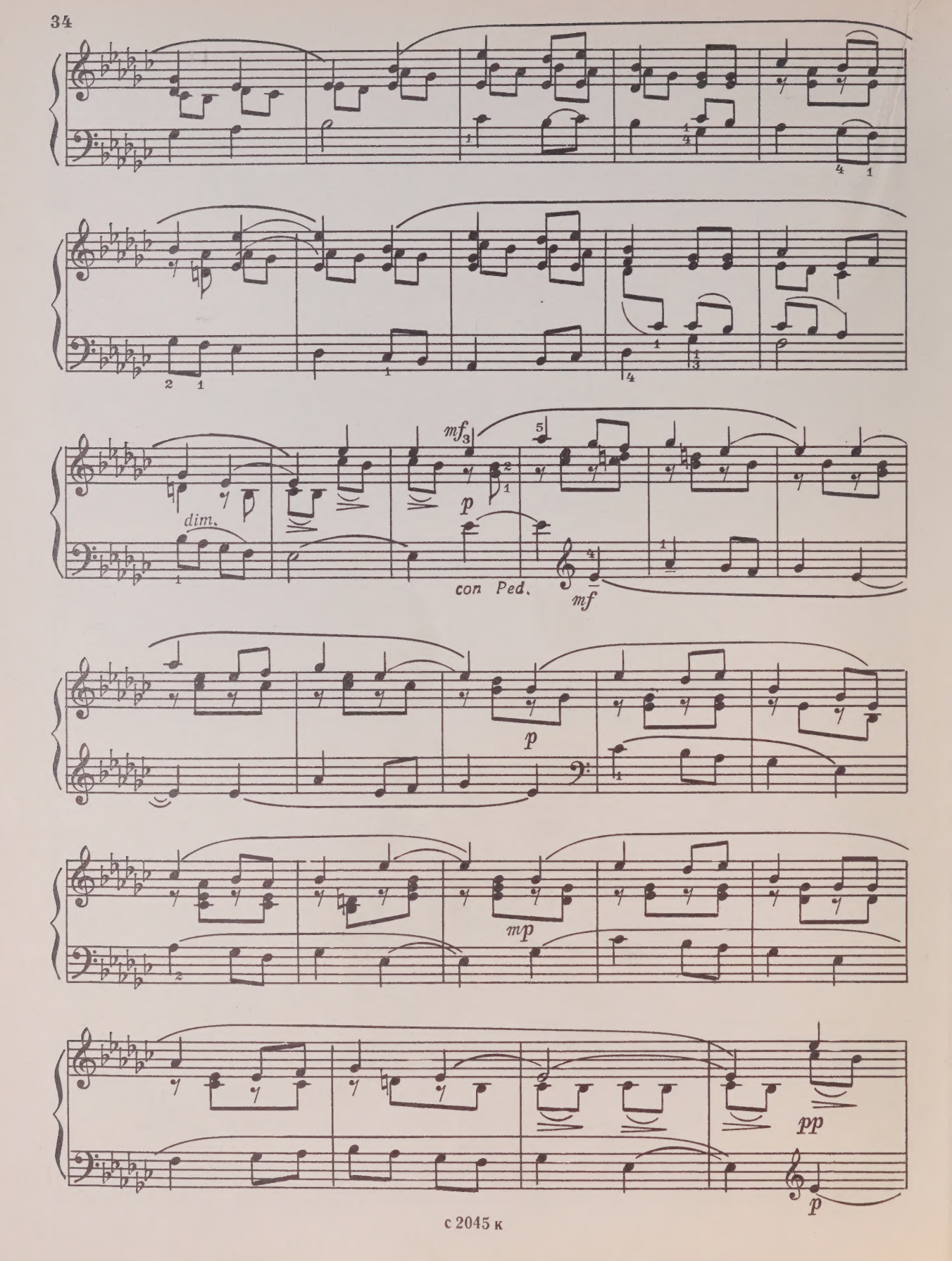
mf
dim.
p
con Ped.
mf
p
mp
pp
p

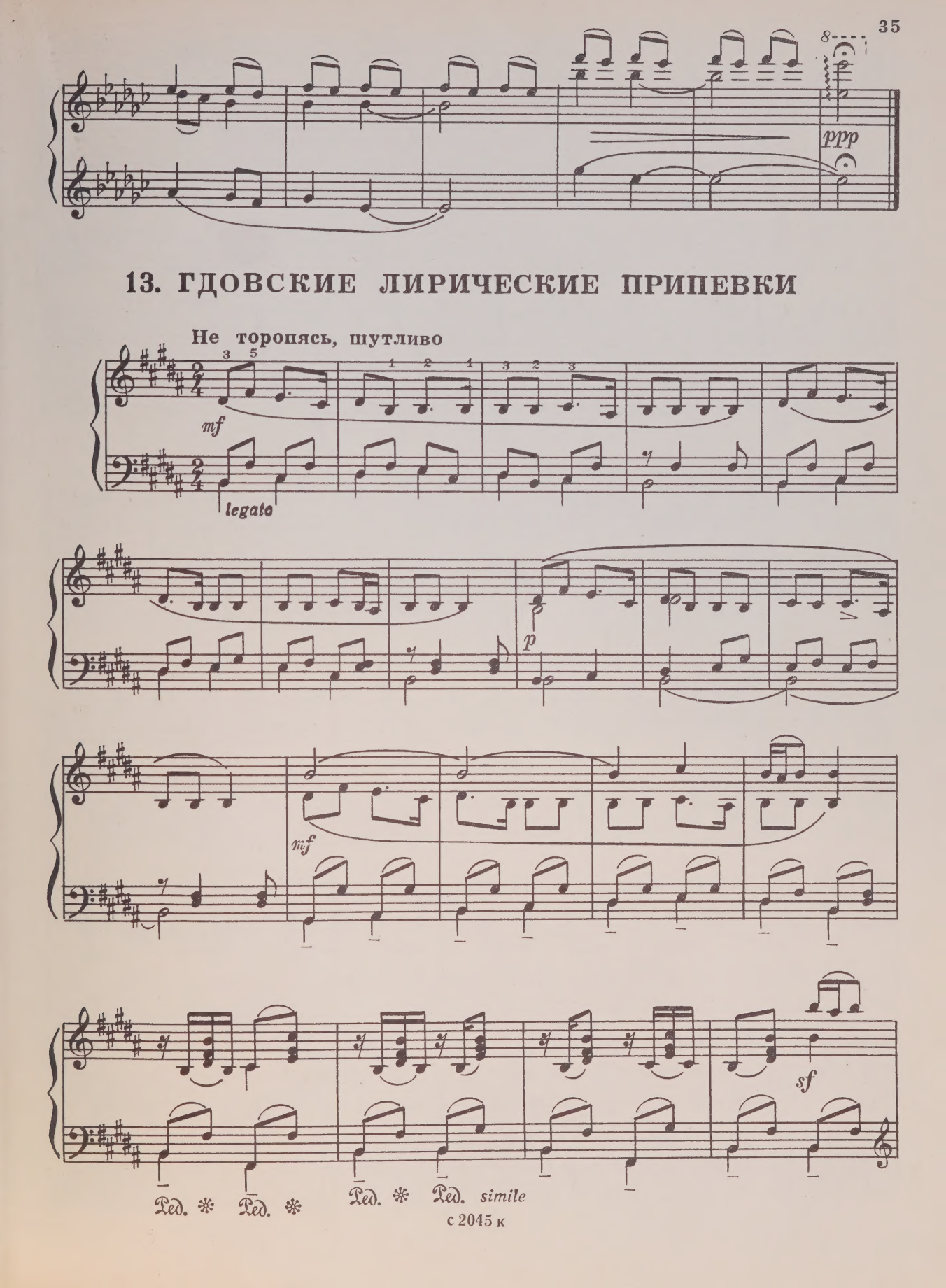
ppp
13. ГДОВСКИЕ ЛИРИЧЕСКИЕ ПРИПЕВКИ
Не торопясь, шутливо
mf
legato
p
mf
sf
Ped. * Ped. * Ped. * Ped. simile

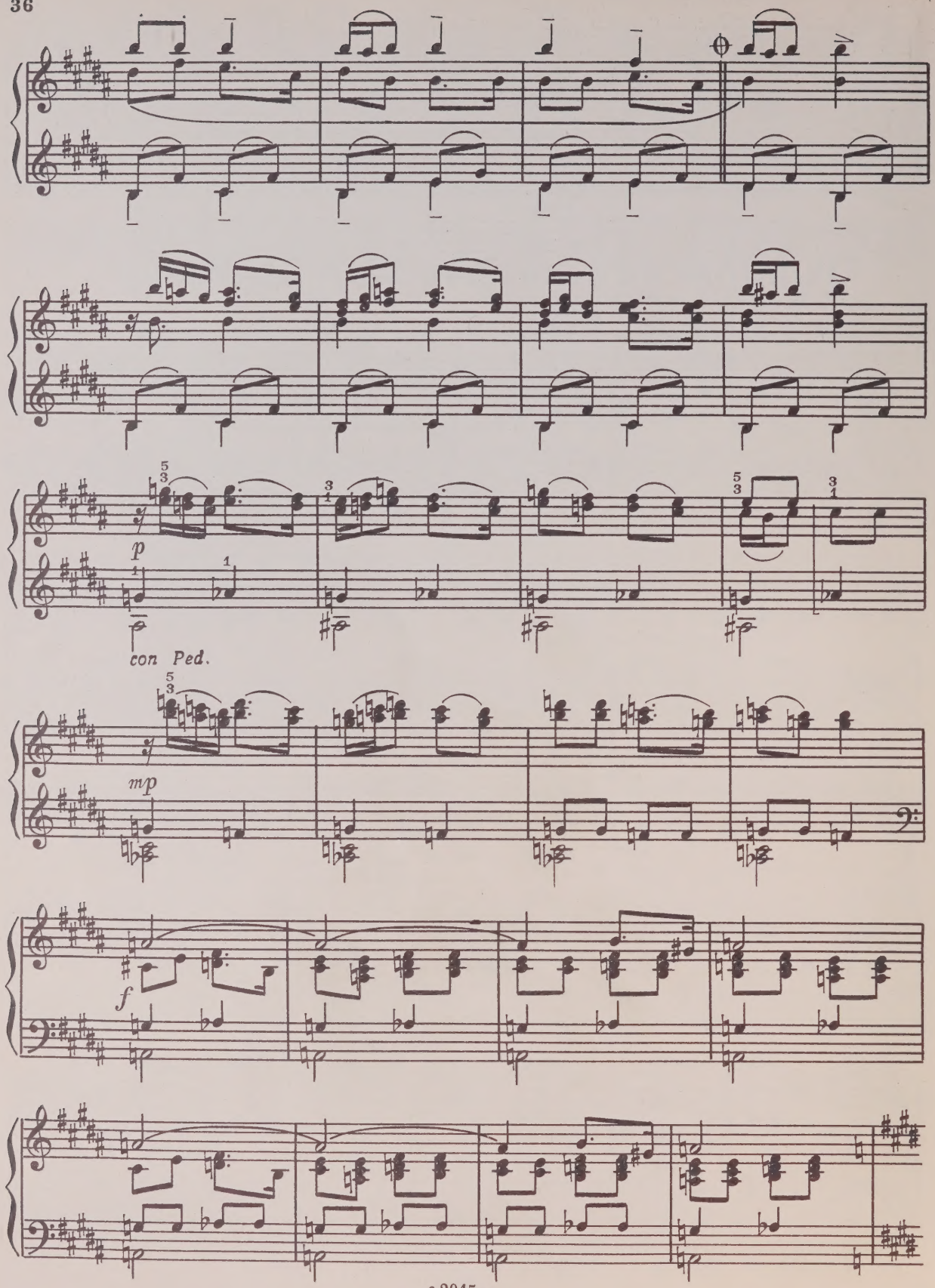
p
con Ped.
mp
f

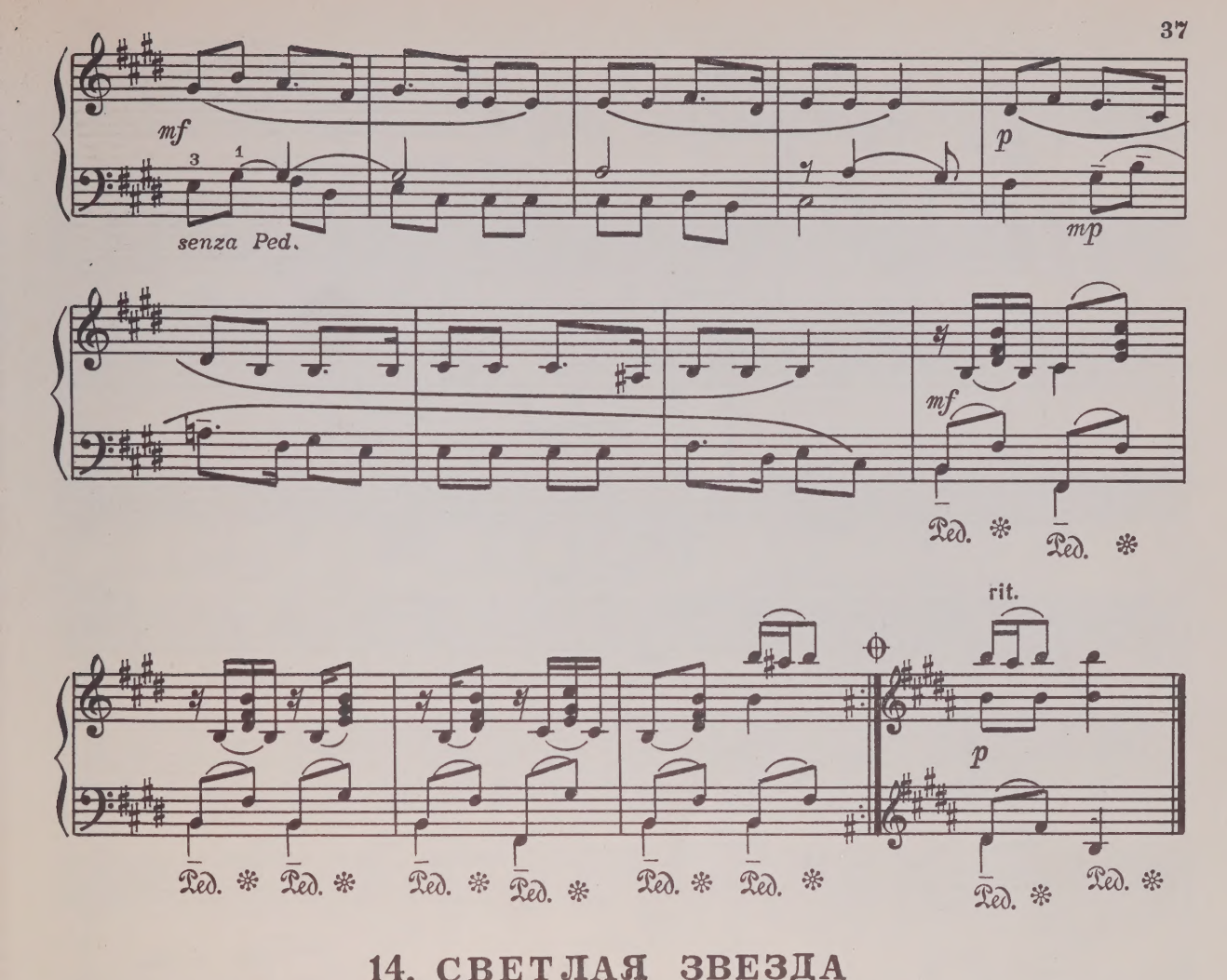

14. СВЕТЛАЯ ЗВЕЗДА

Народная песня Коми

Сдержанно. Задумчиво

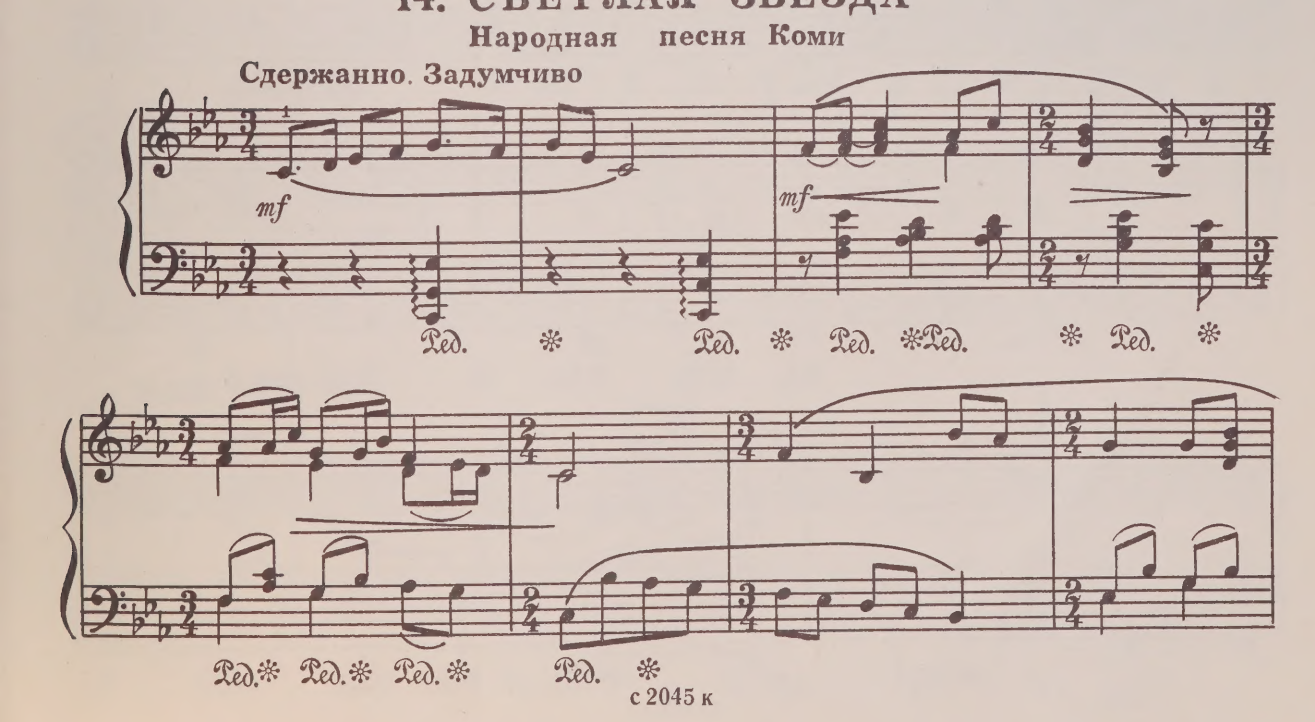

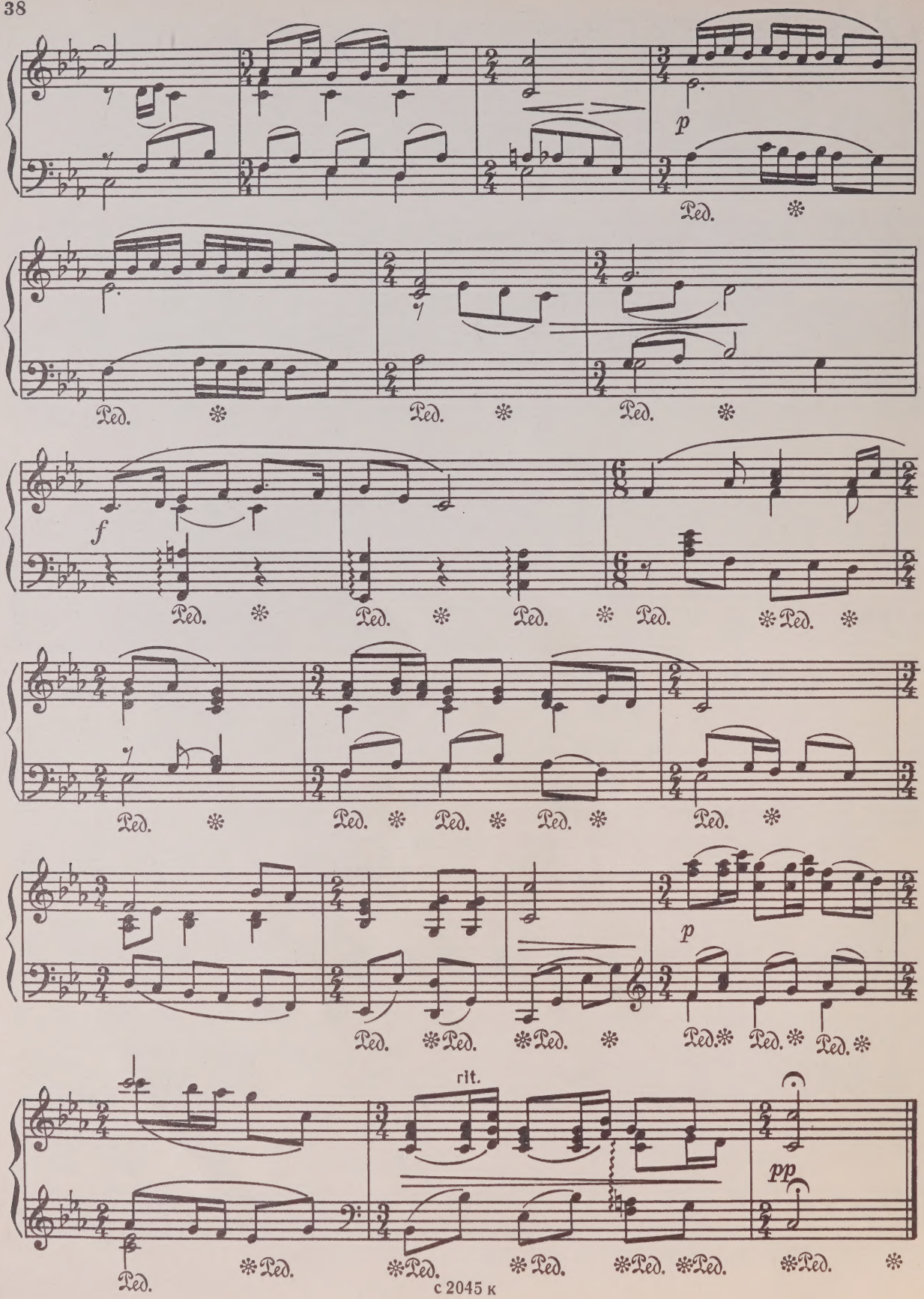
p
Ped.
f
rit.
pp

15. А КТО Ж У НАС БЕЛАЯ?

Вариации на тему торопецкой песни

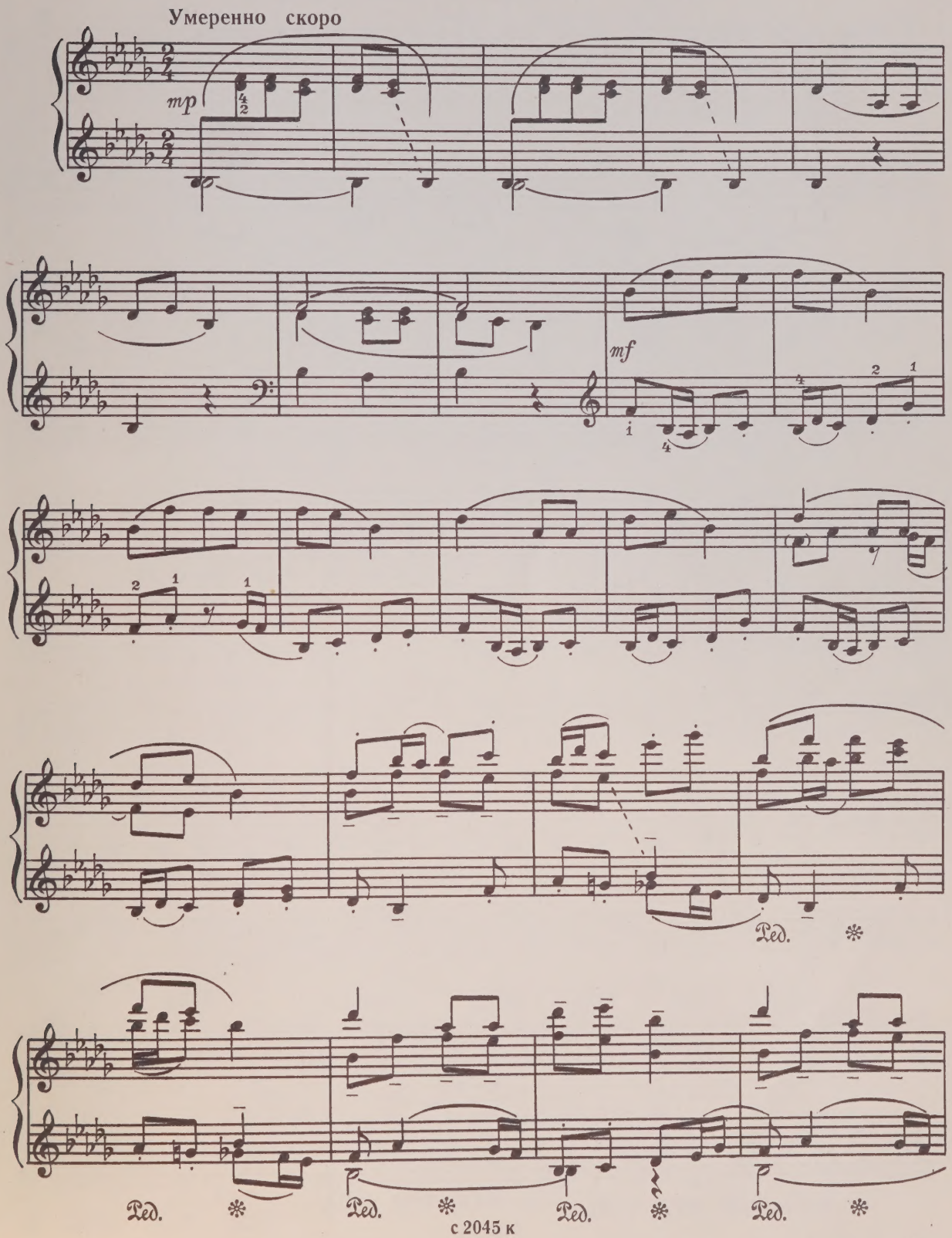

с 2045 к

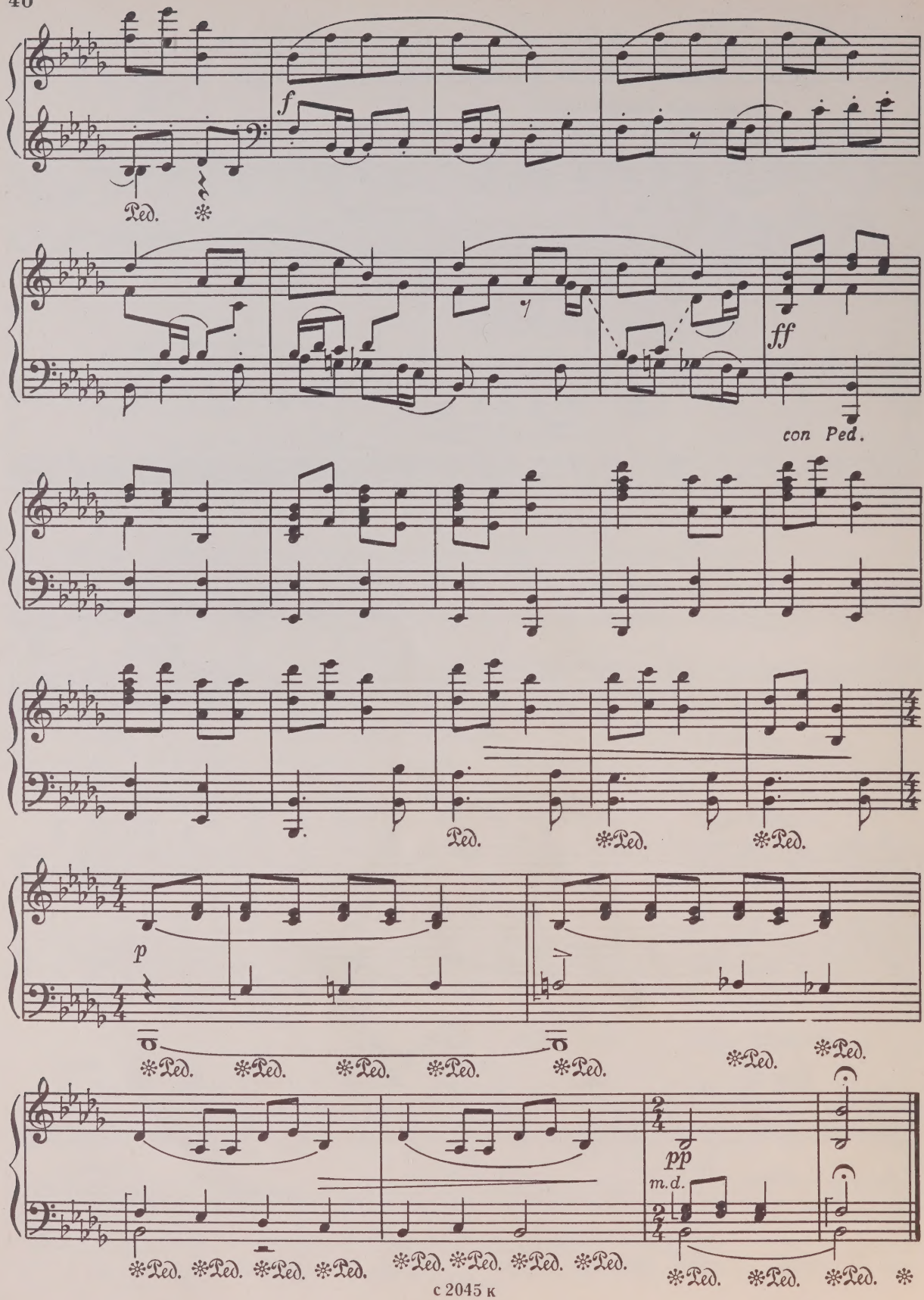
f
Ped.
ff
con Ped.
Ped.
Ped.
Ped.
p
Ped.
Ped.
Ped.
Ped.
Ped.
Ped.
Ped.
pp
m.d.
Ped.
Ped.
Ped.
Ped.
Ped.
Ped.
Ped.
Ped.
Ped.
Ped.
Ped.

16. УЖ ТЫ, ЗИМУШКА-ЗИМА

Народная песня Красноярского края

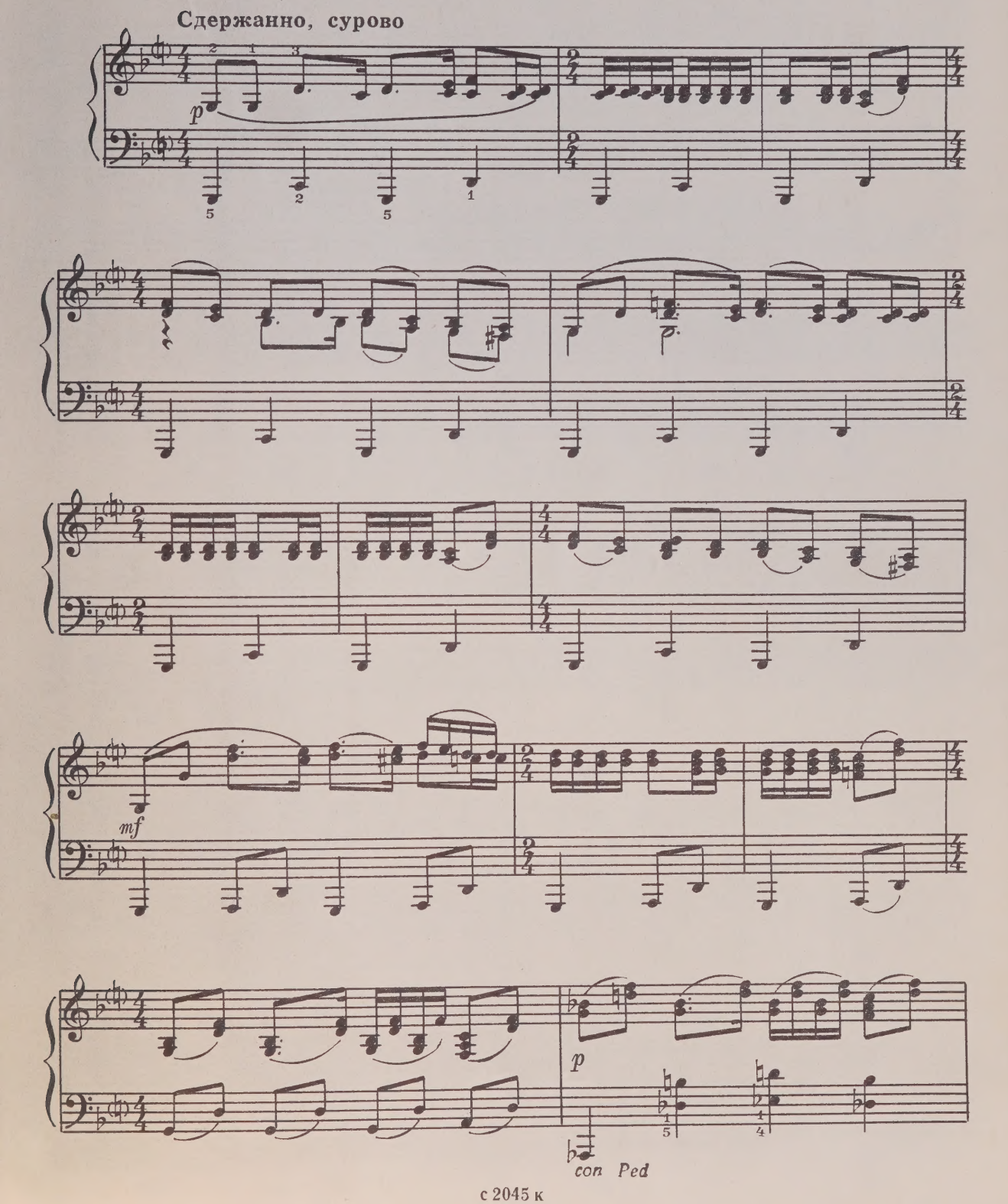

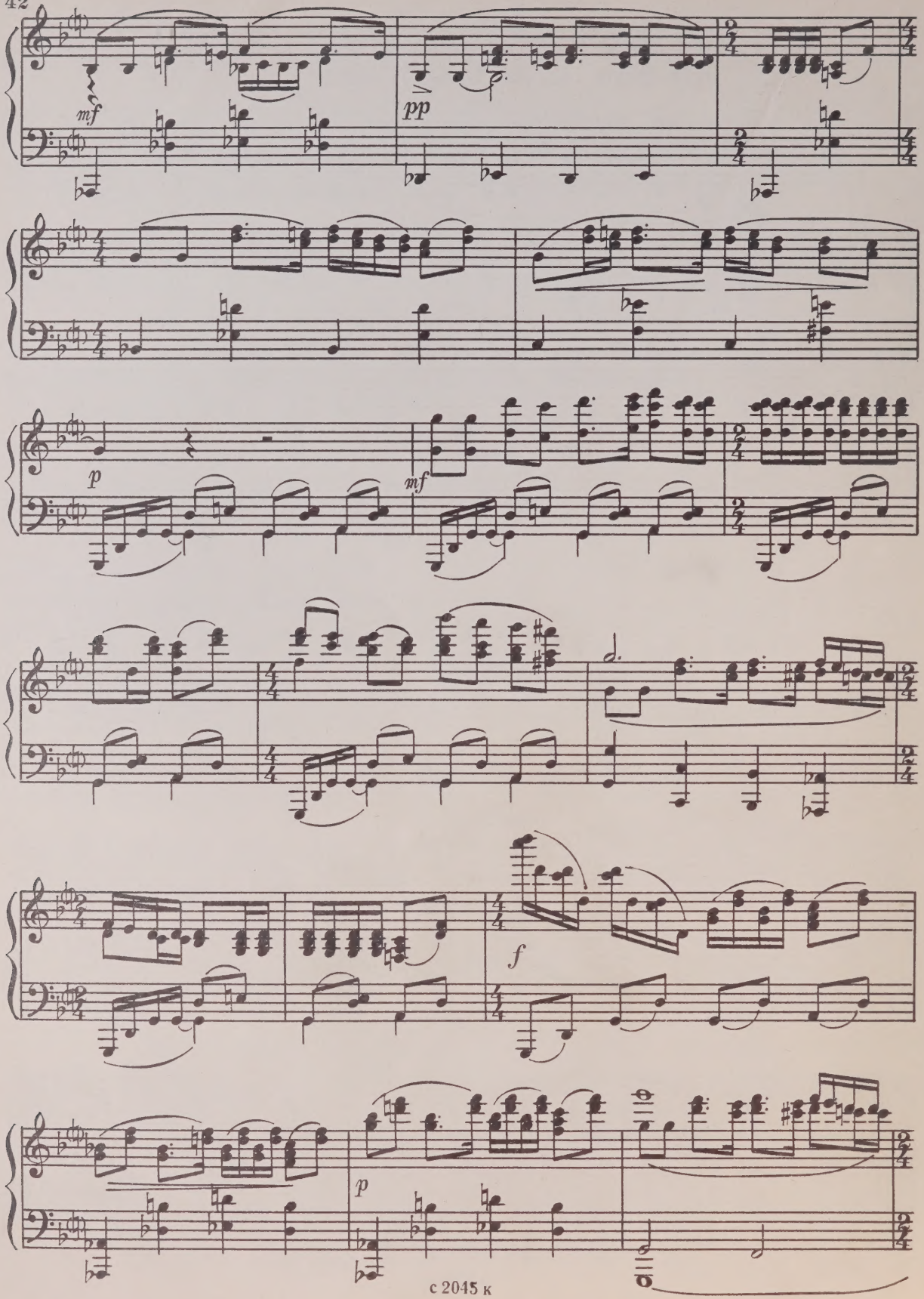
mf
pp
p
mf
f
p

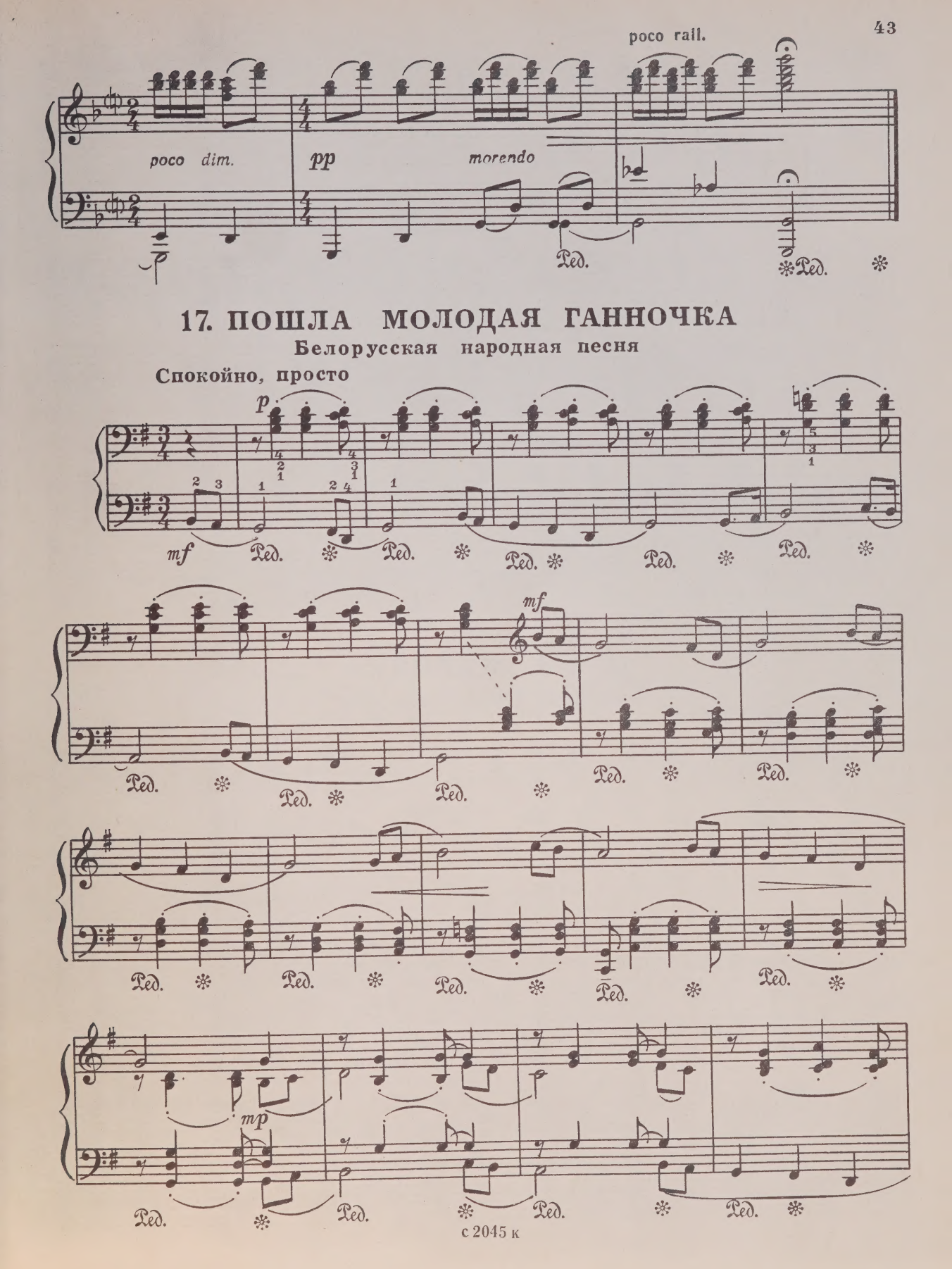

17. ПОШЛА МОЛОДАЯ ГАННОЧКА

Белорусская народная песня

Спокойно, просто

p
mf
Ped.
mf
mp

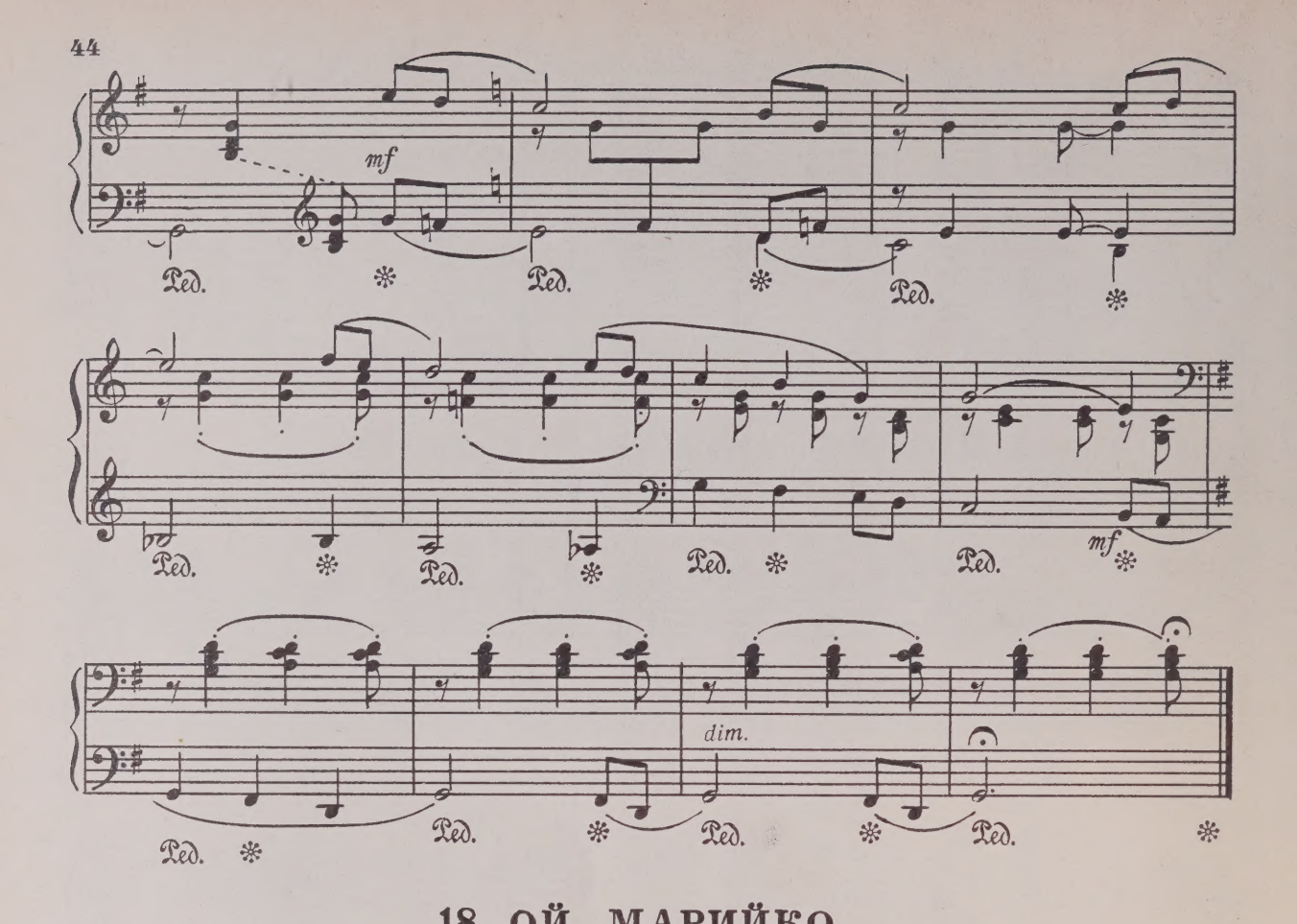

18. ОЙ, МАРИЙКО

Народная песня Закарпатья

Быстро, весело

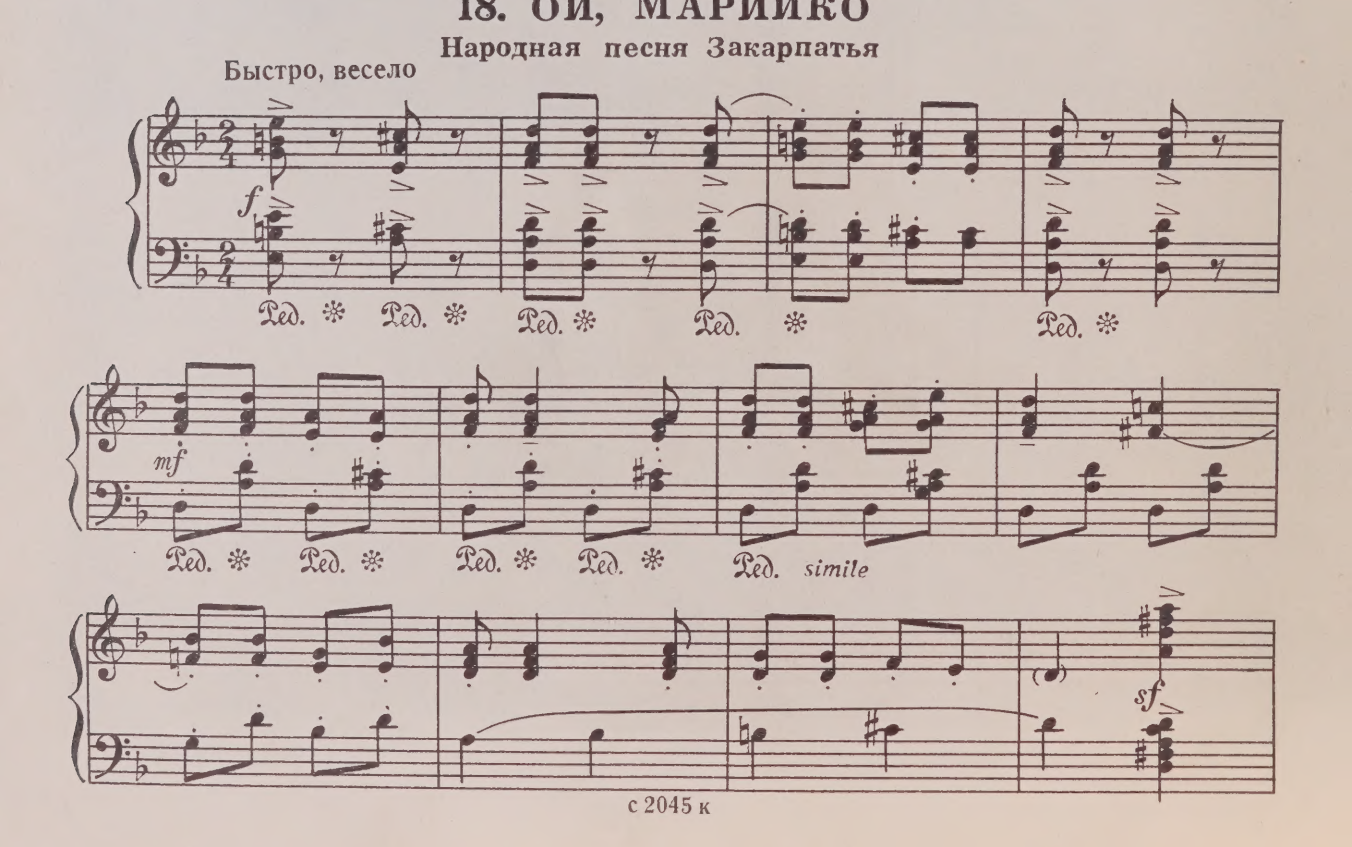

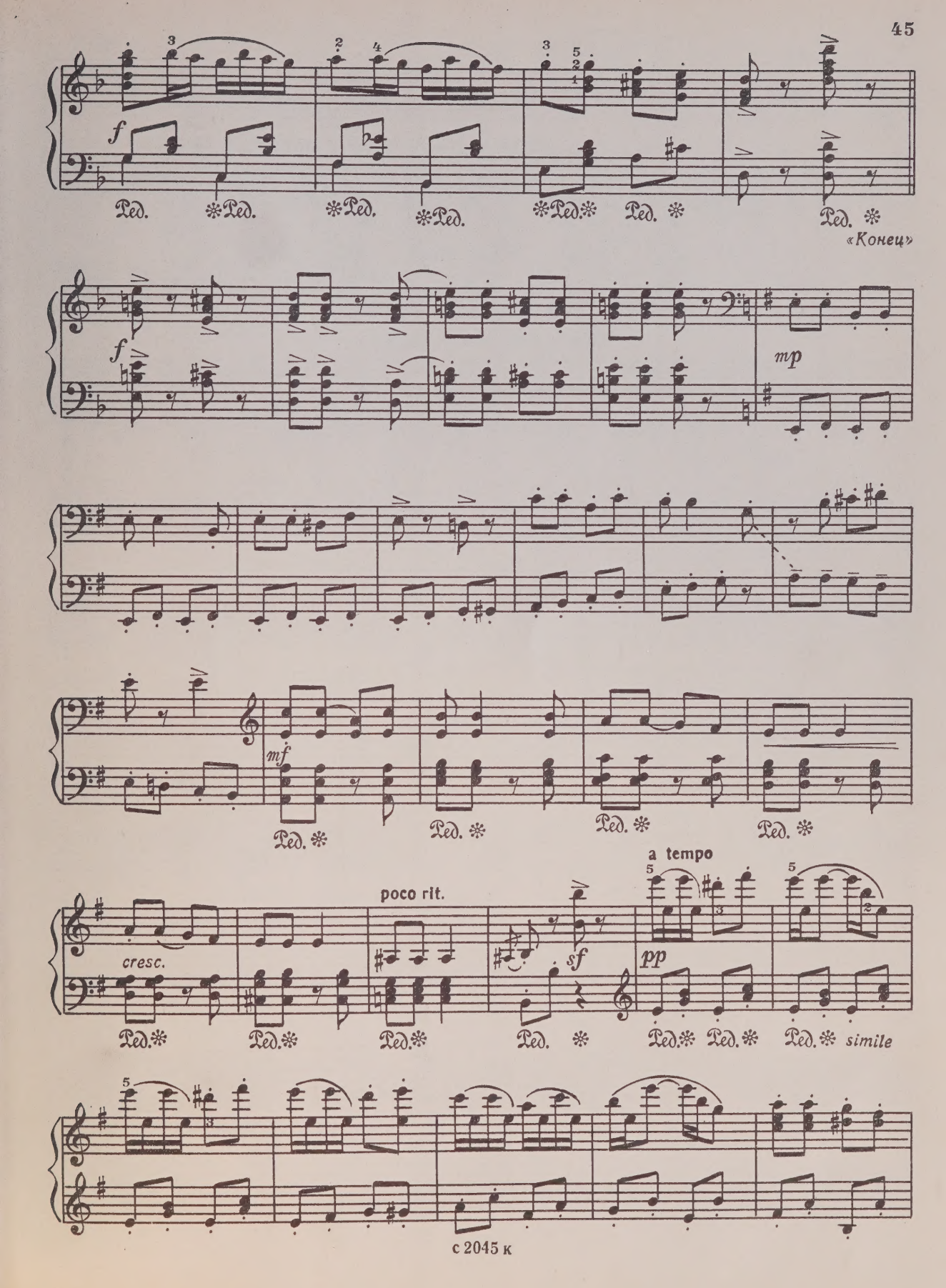
f
Ped.
«Конец»
mp
mf
cresc.
poco rit.
sf
a tempo
pp
simile

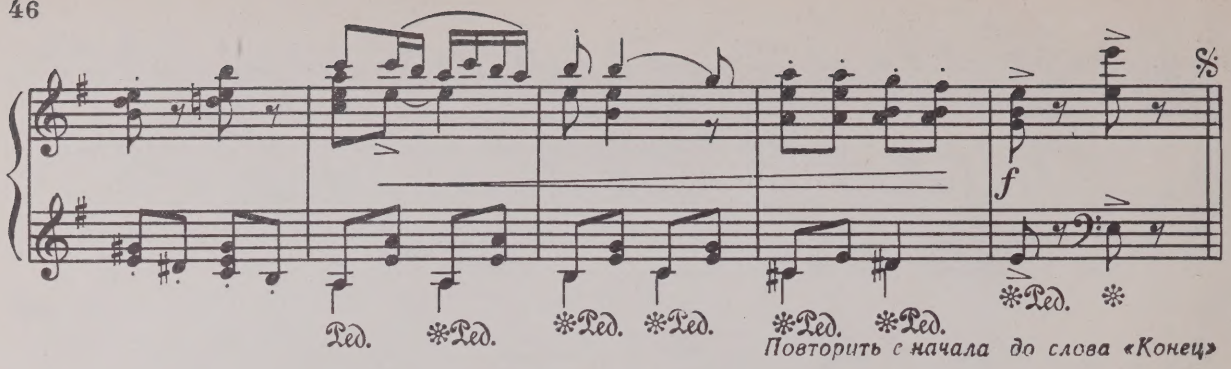

19. КАК ПО МОРЮ

Наигрыш на гуслях

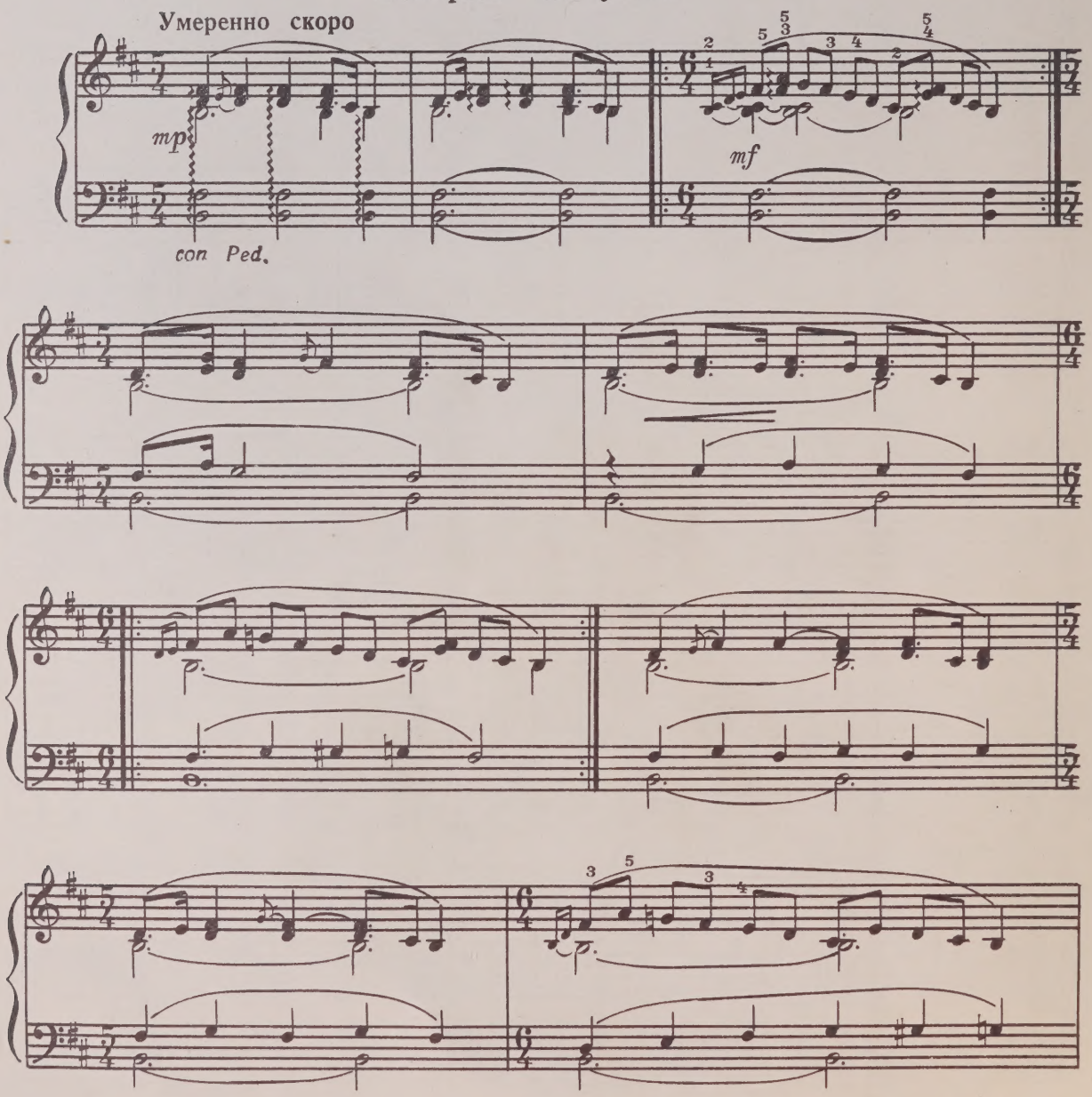

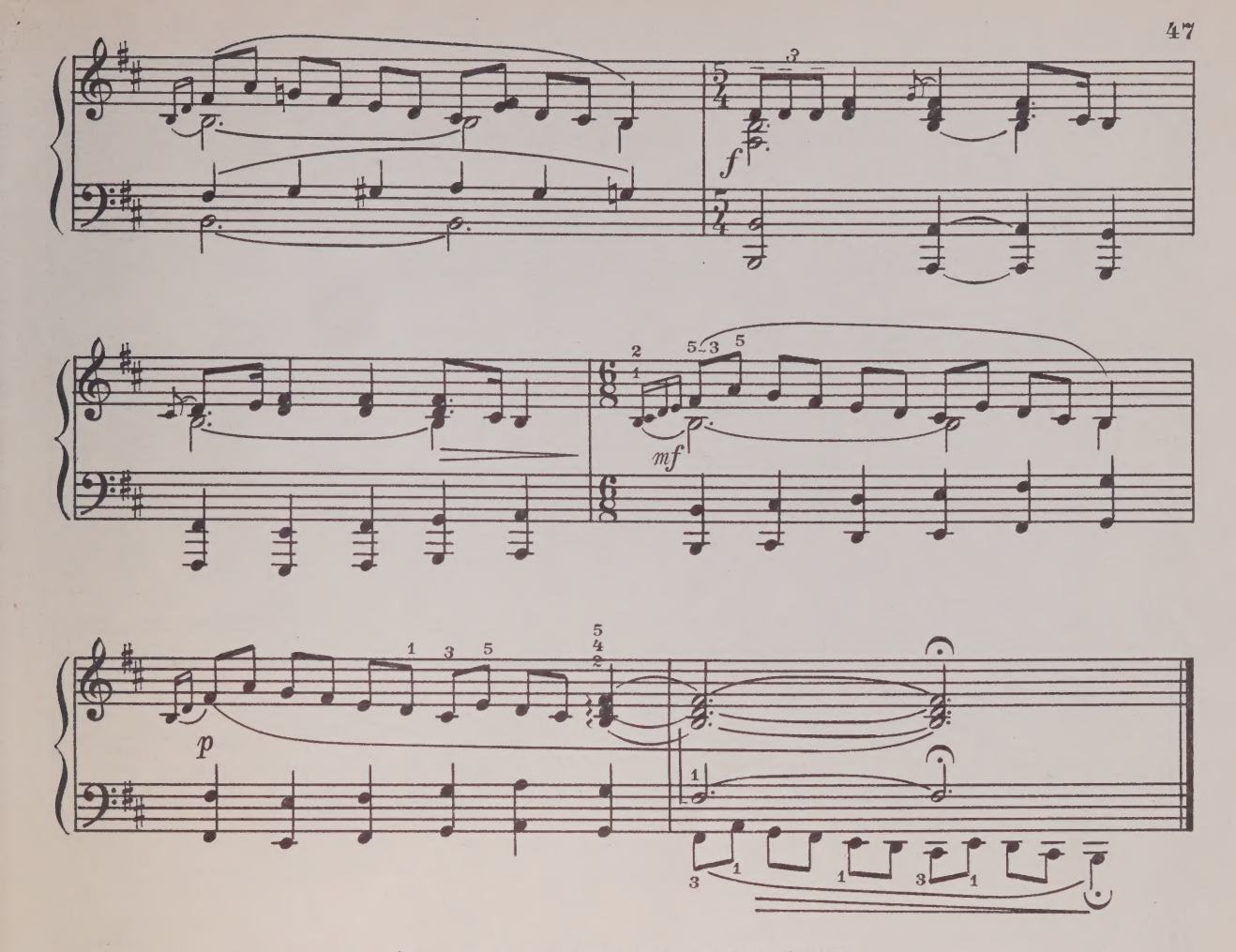

20. ЗАСВЕТИ, МЕСЯЦ

Белорусская народная песня

Умеренно, напевно

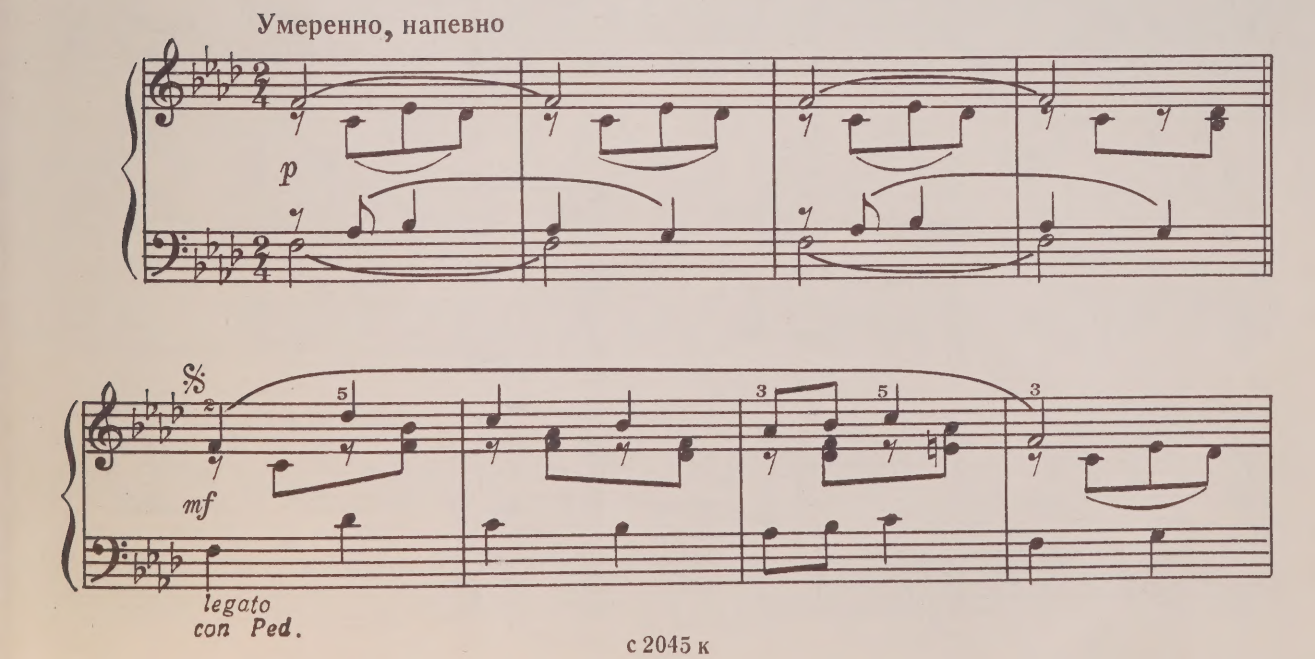

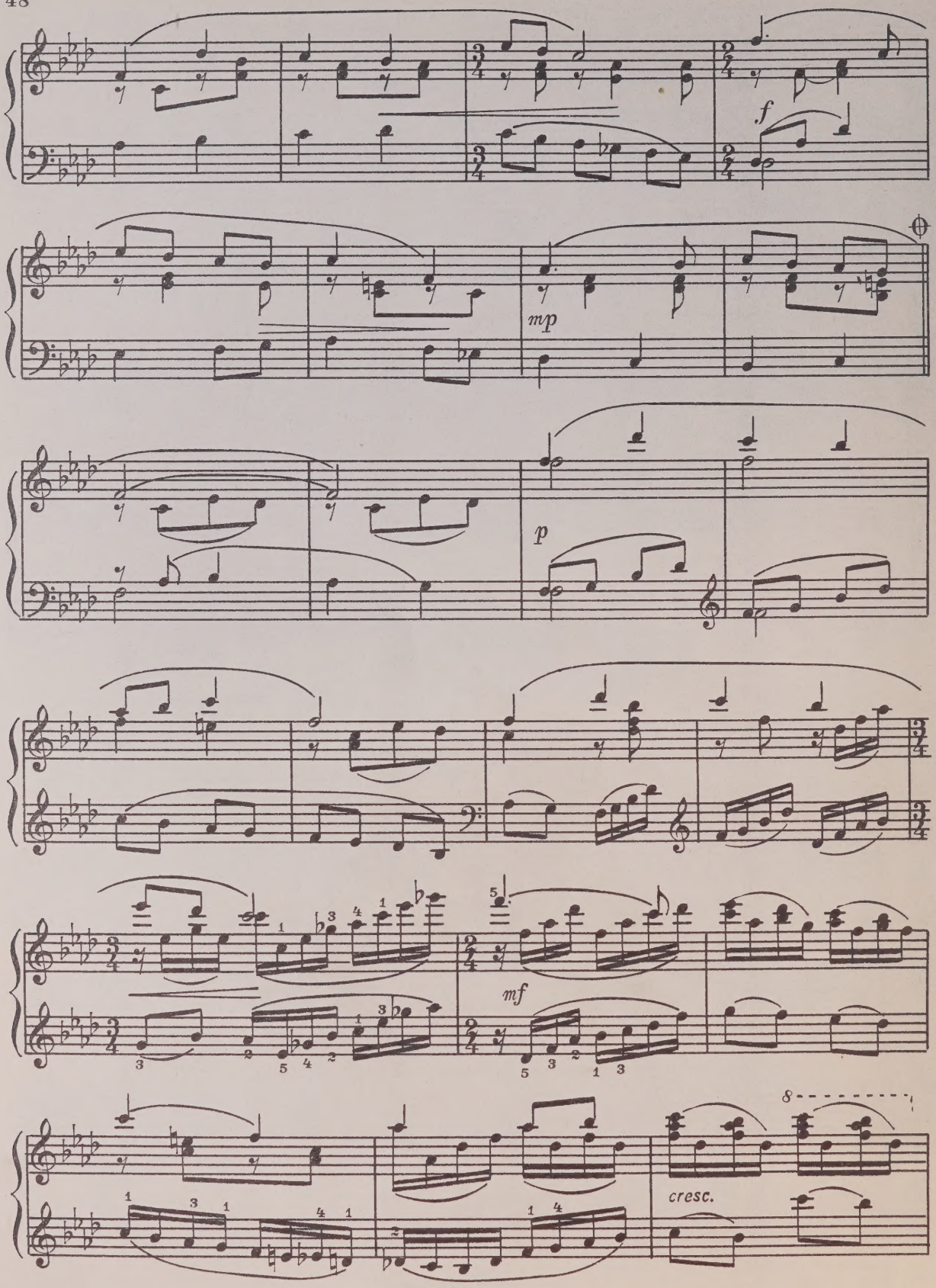
f
mp
p
mf
cresc.

poco accel.

f

poco sostenuto

a tempo

p

Повторить от 𝄋 до ⊕ и перейти на Коду

Кода

m.s.

morendo

pp

Ped.

21. ЗЕЛЕНАЯ БЕРЕЗОНЬКА

Белорусская народная песня

Проникновенно, тепло

p

con Ped

mp

mf

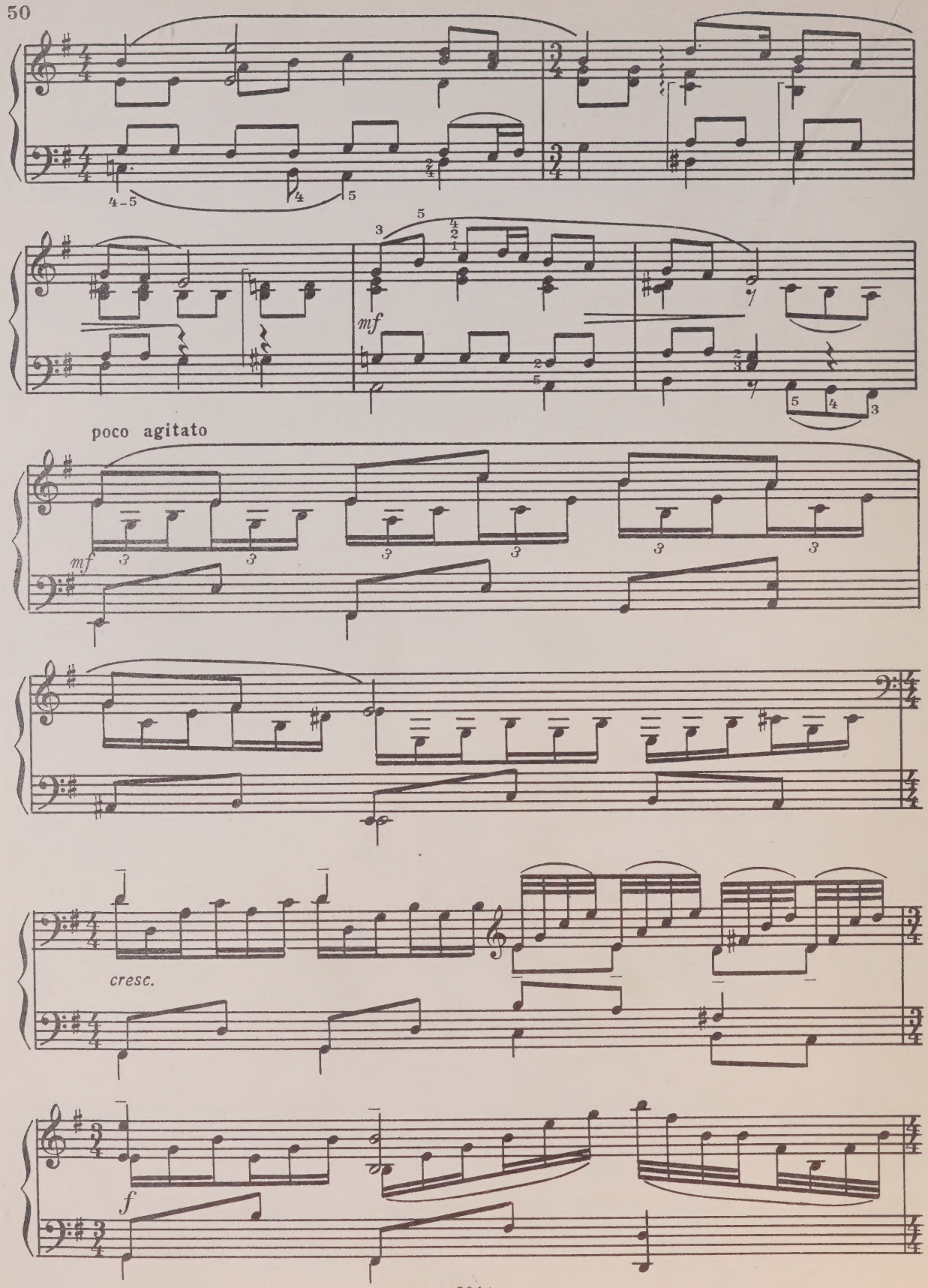
poco agitato
mf
cresc.
f

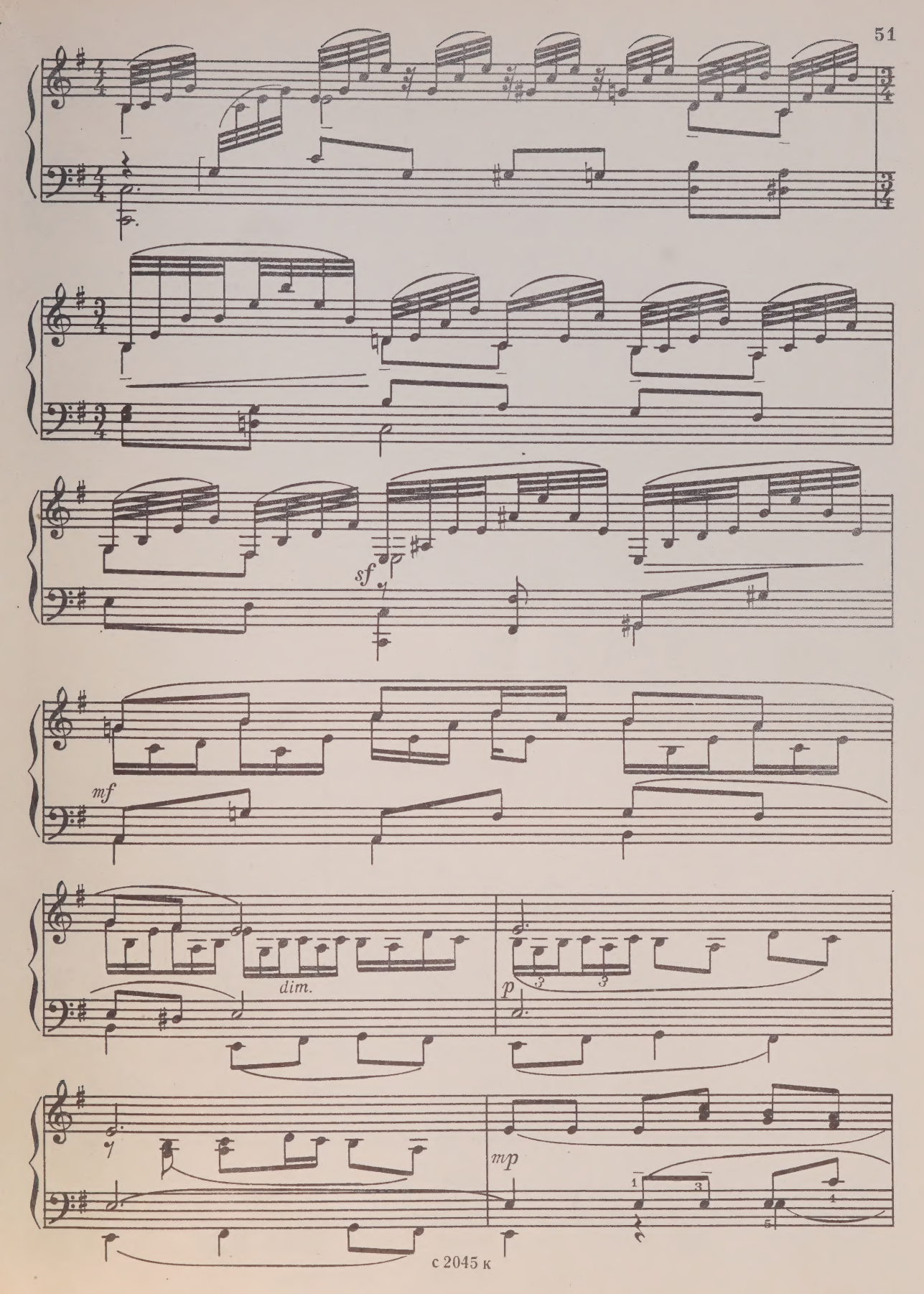
sf
mf
dim.
p
mp

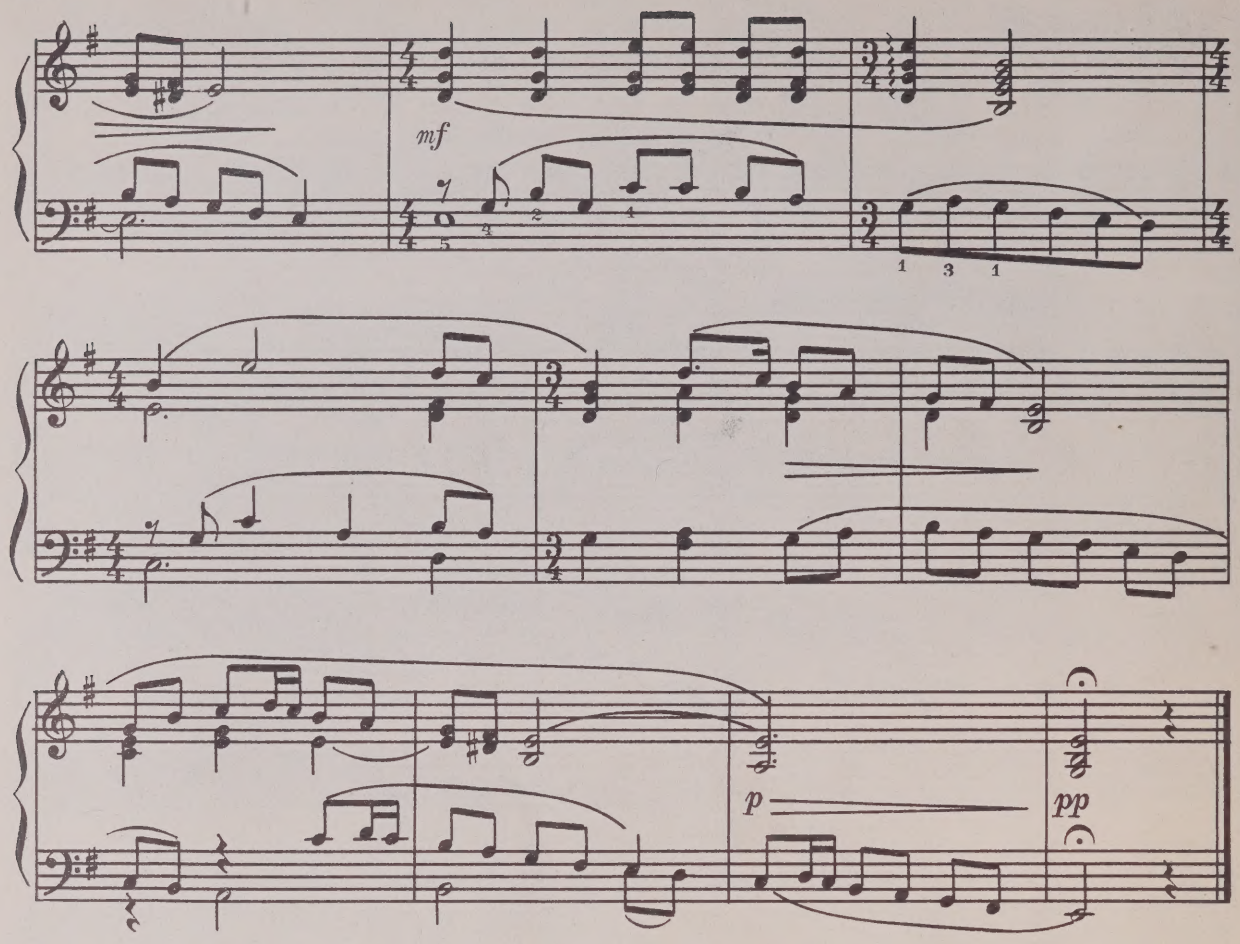

22. СОЛОВЕЙ КУКУШЕЧКУ СПОДГОВАРИВАЛ

Из сборника „Курские песни“

Просто, не торопясь

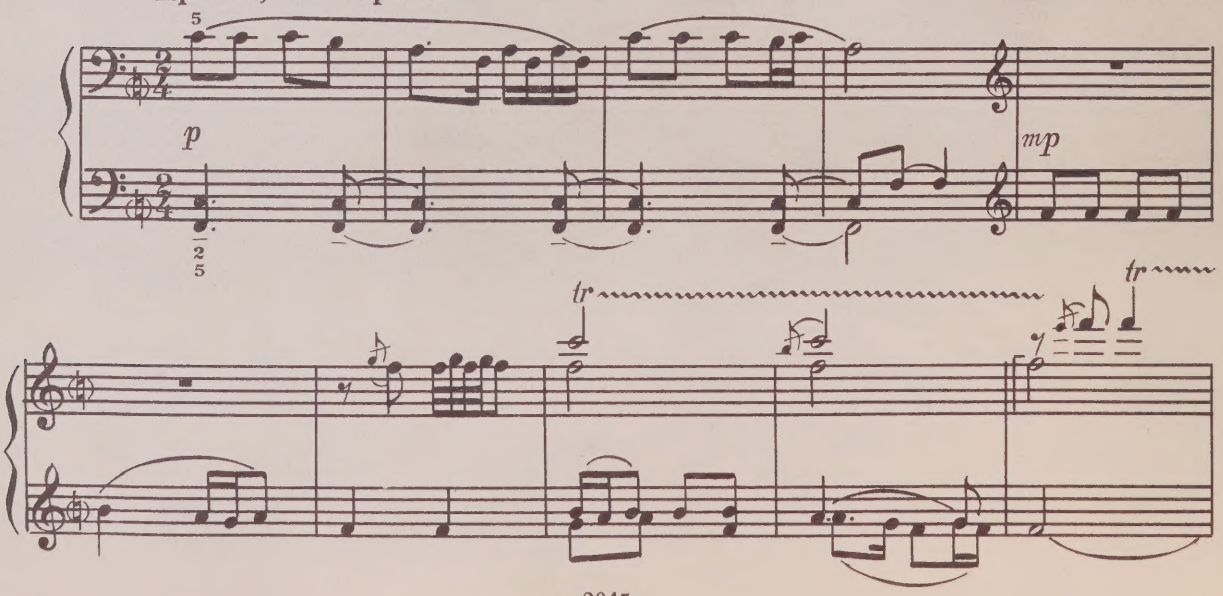

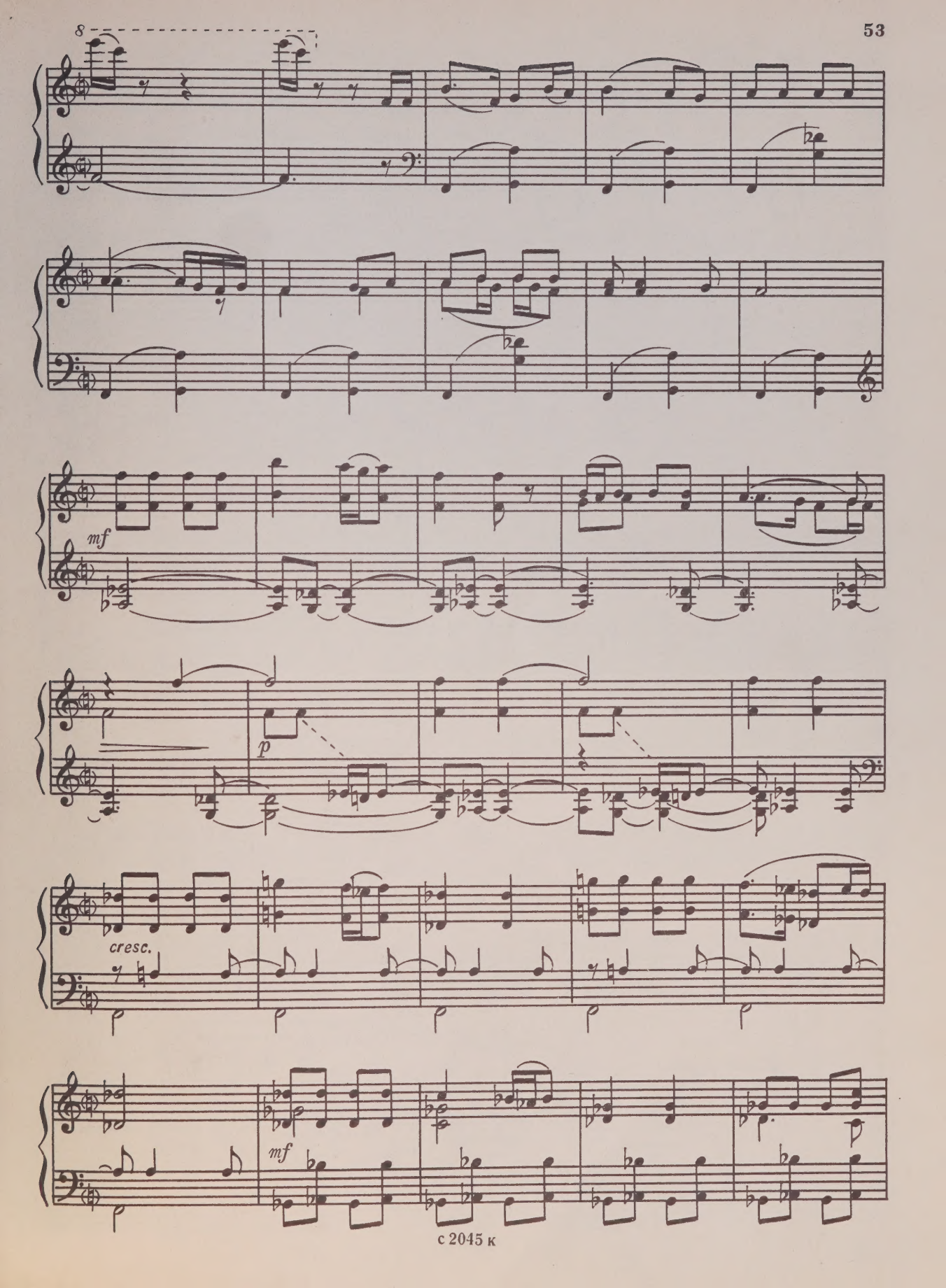
8
mf
p
cresc.
mf

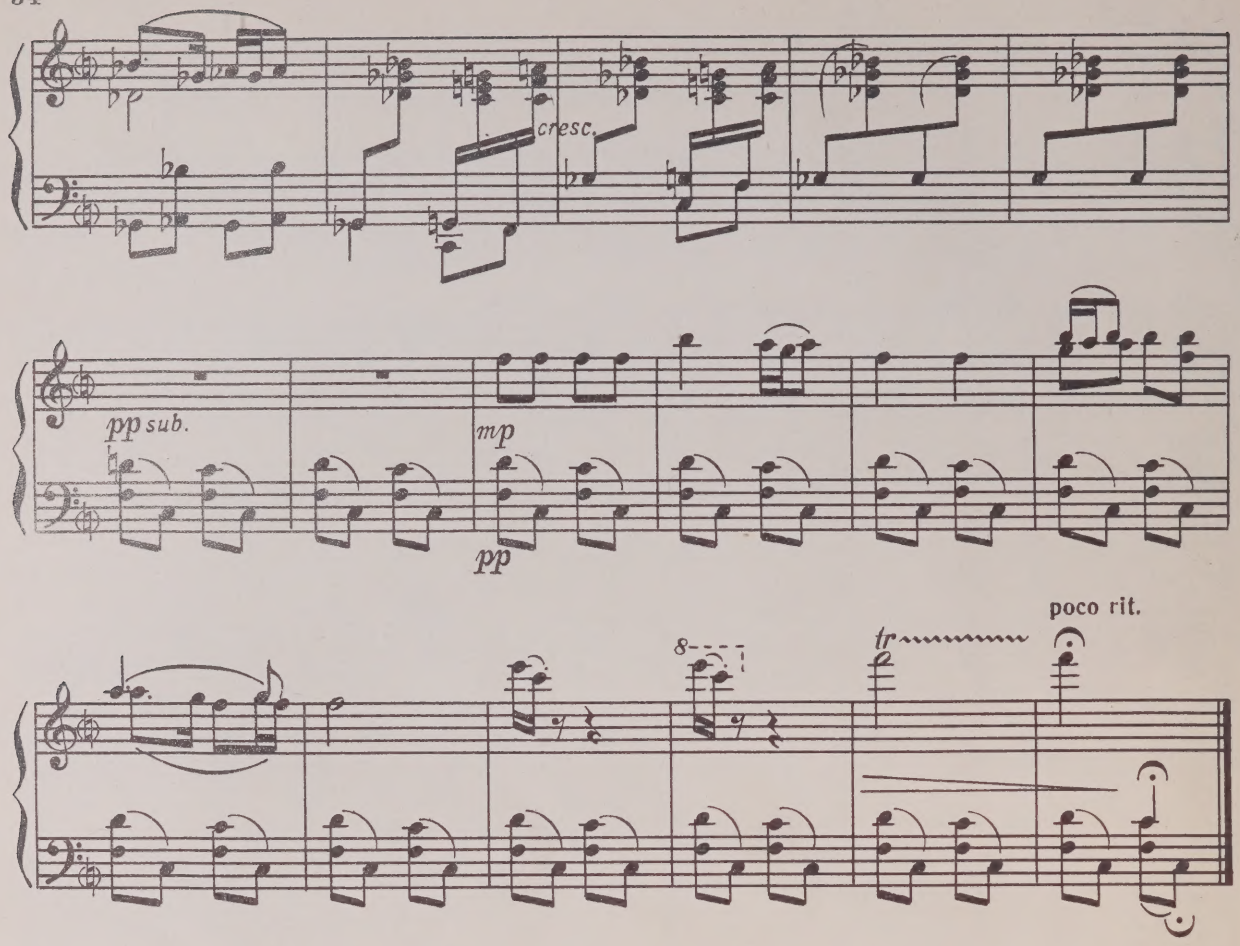

23. ТОНКАЯ СОСЕНКА

Белорусская народная песня

Мягко, лирично

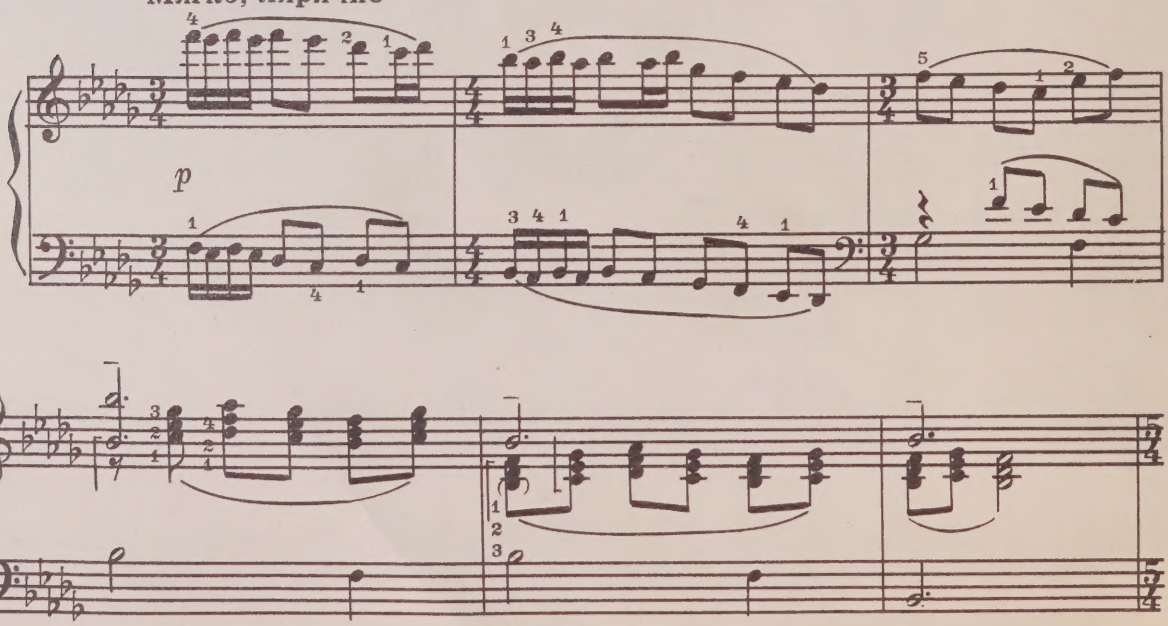

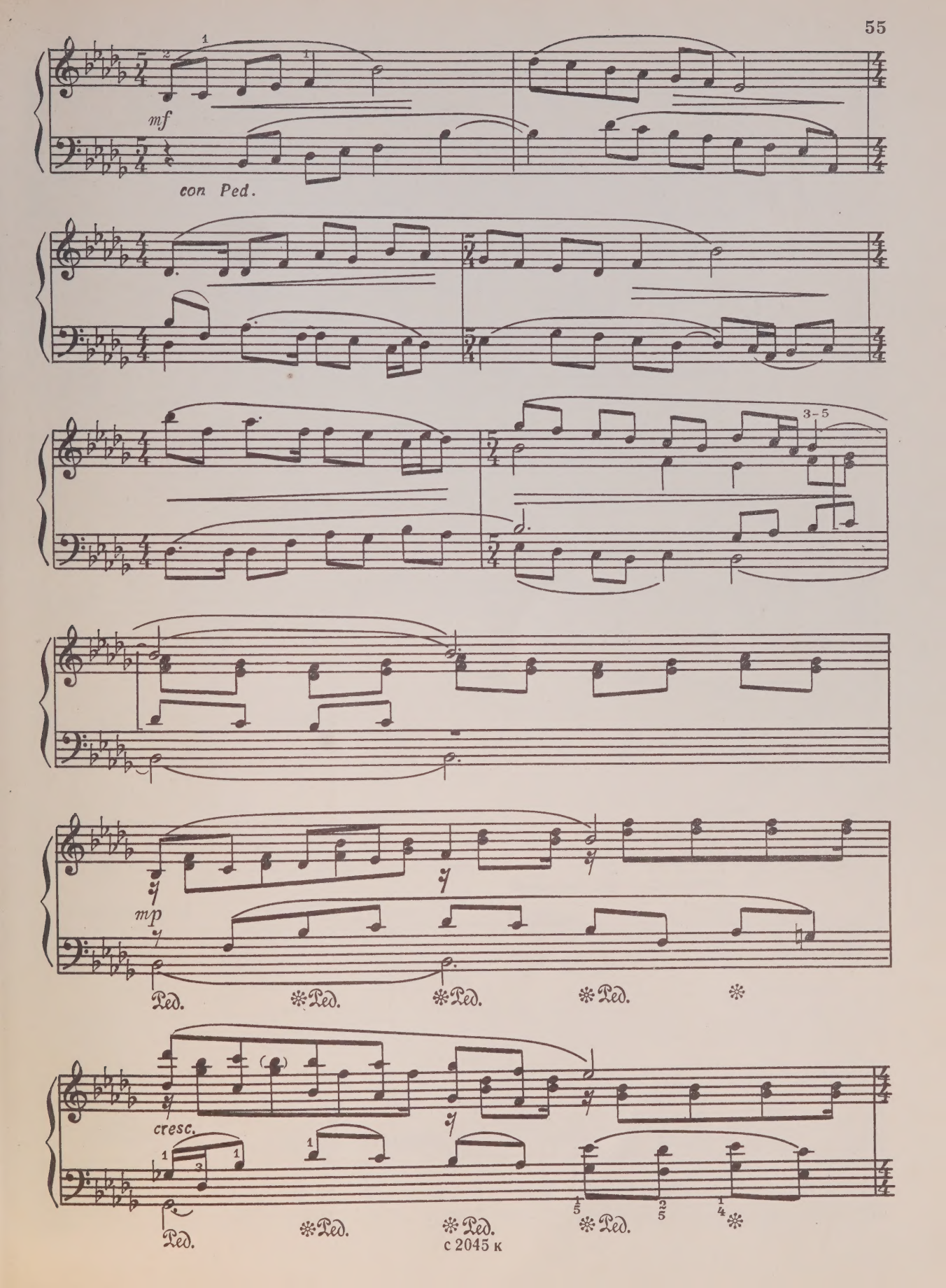
mf
con Ped.
3-5
mp
Ped.
cresc.

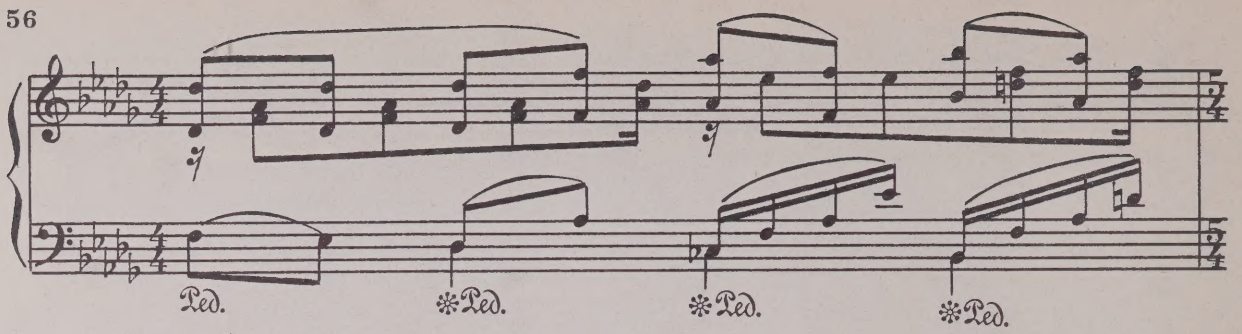
Ped.
Ped.
Ped.
Ped.

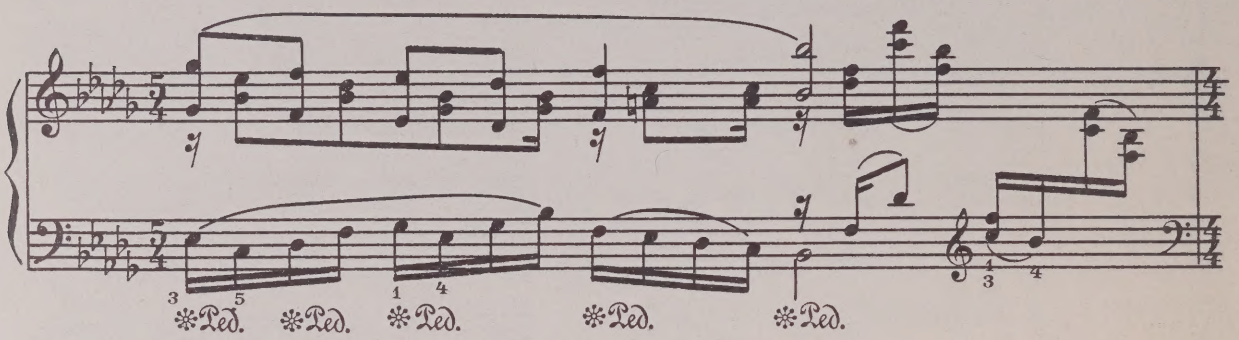
Ped.
Ped.
Ped.
Ped.
Ped.

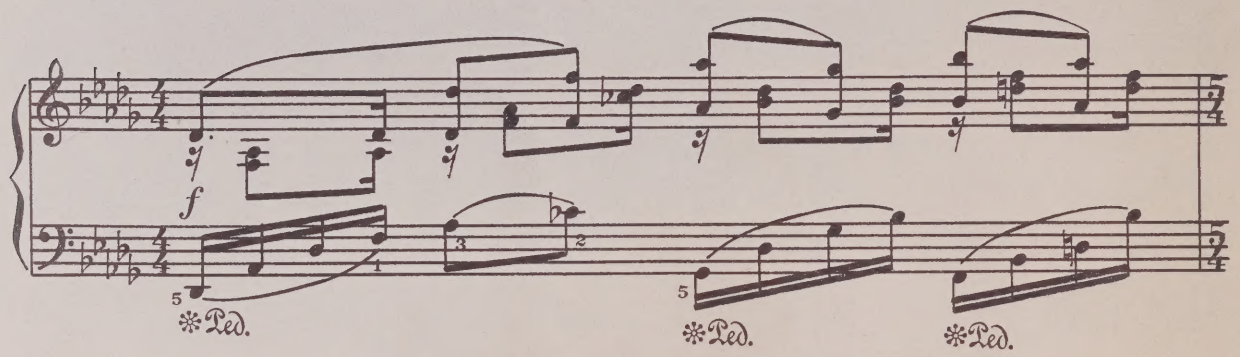
f
Ped.
Ped.
Ped.

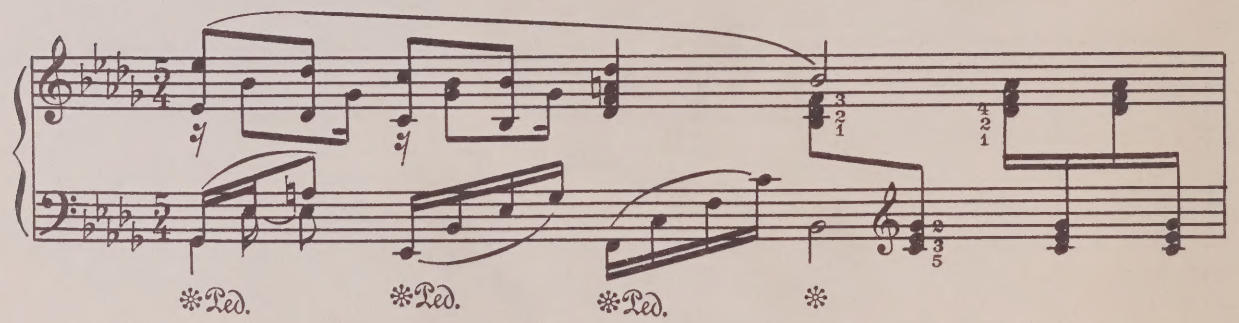
Ped.
Ped.
Ped.

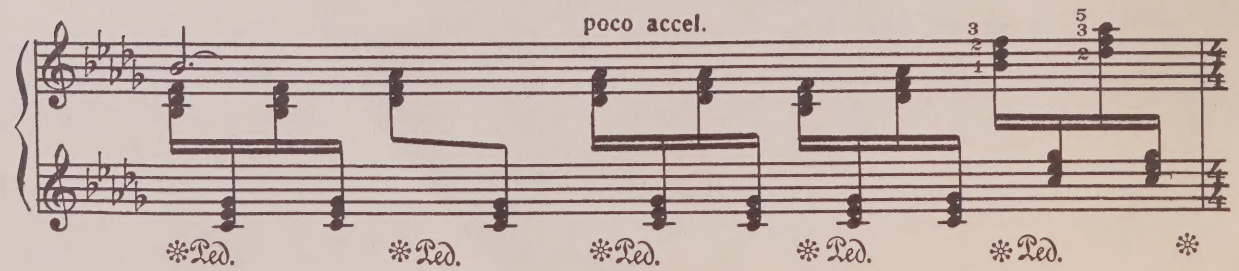
poco accel.
Ped.
Ped.
Ped.
Ped.
Ped.

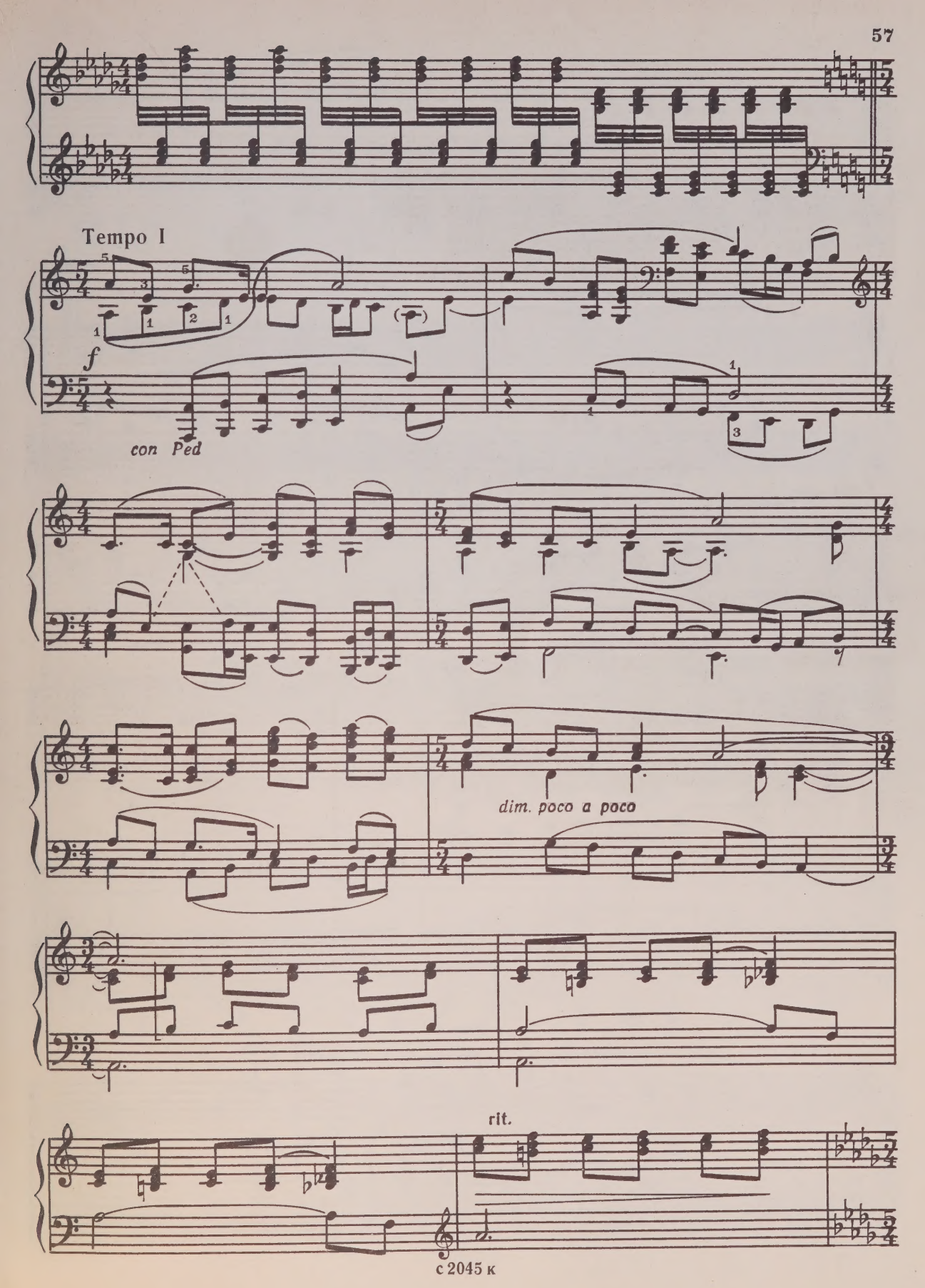
Tempo I
f
con Ped
dim. poco a poco
rit.

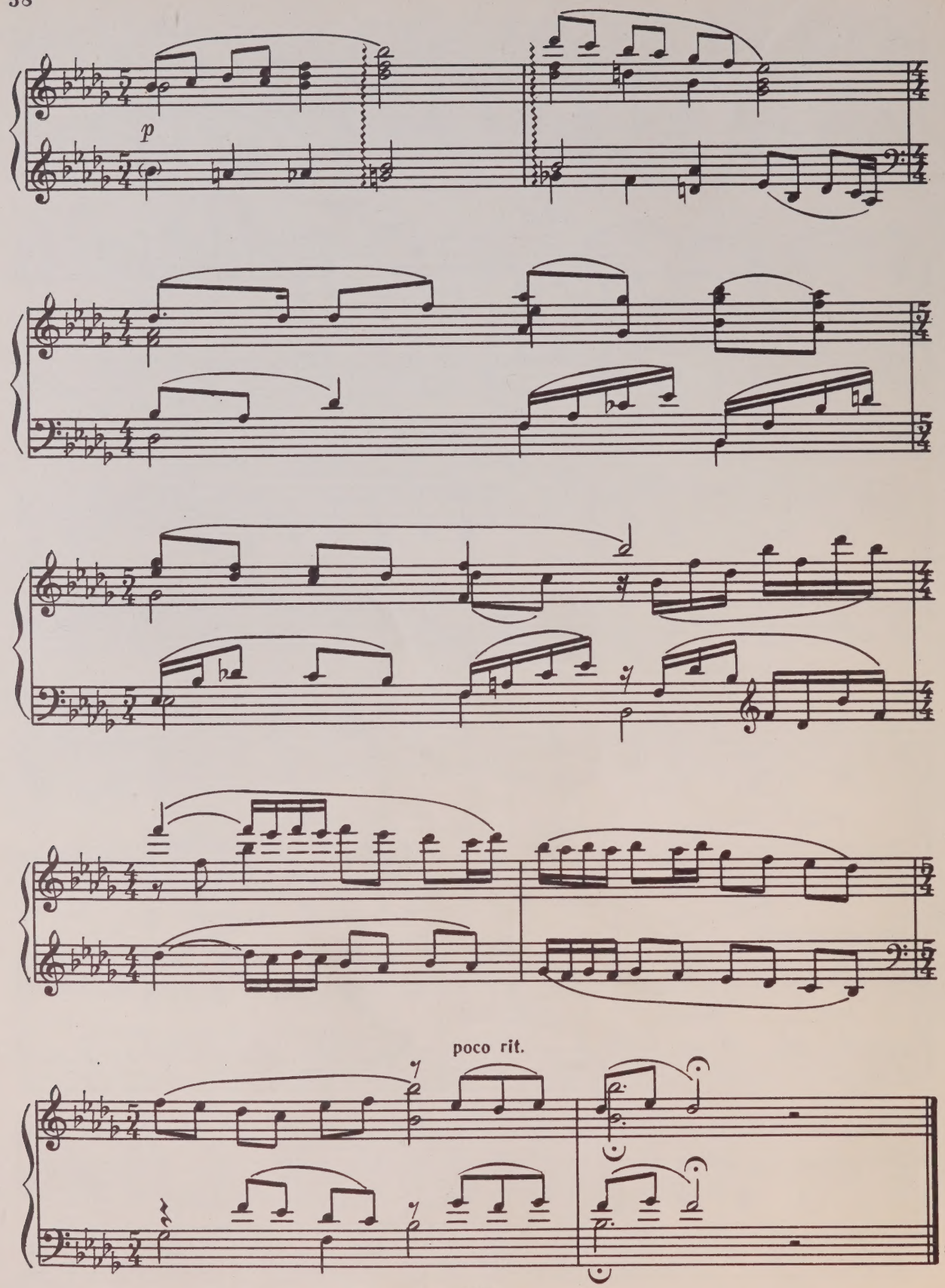
p
poco rit.

24. ОТЛЕТАЕТ МОЙ СОКОЛИК

Торопецкая песня из сборника „Песни Родины“ М. Мусоргского

Торжественно, не спеша

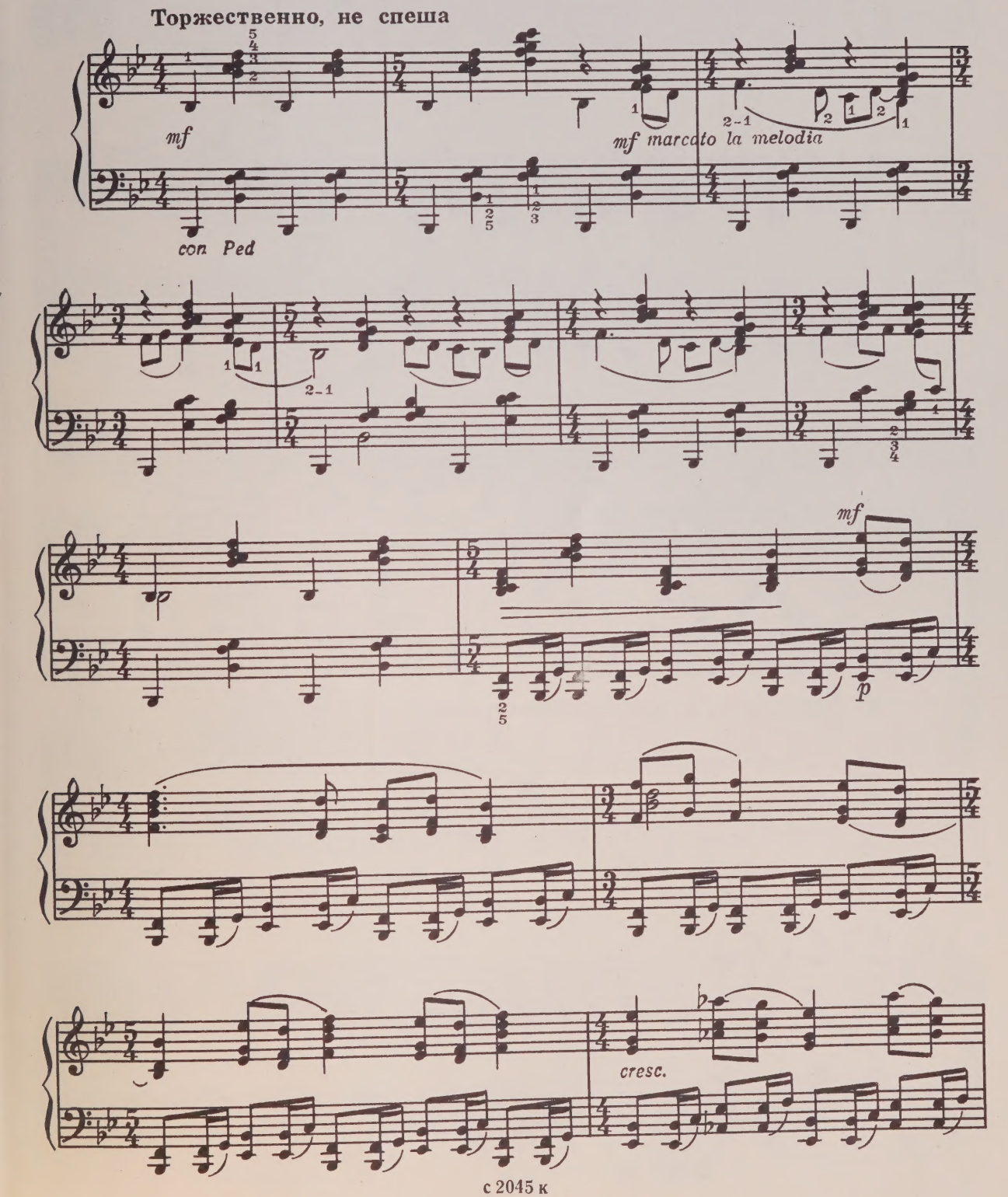

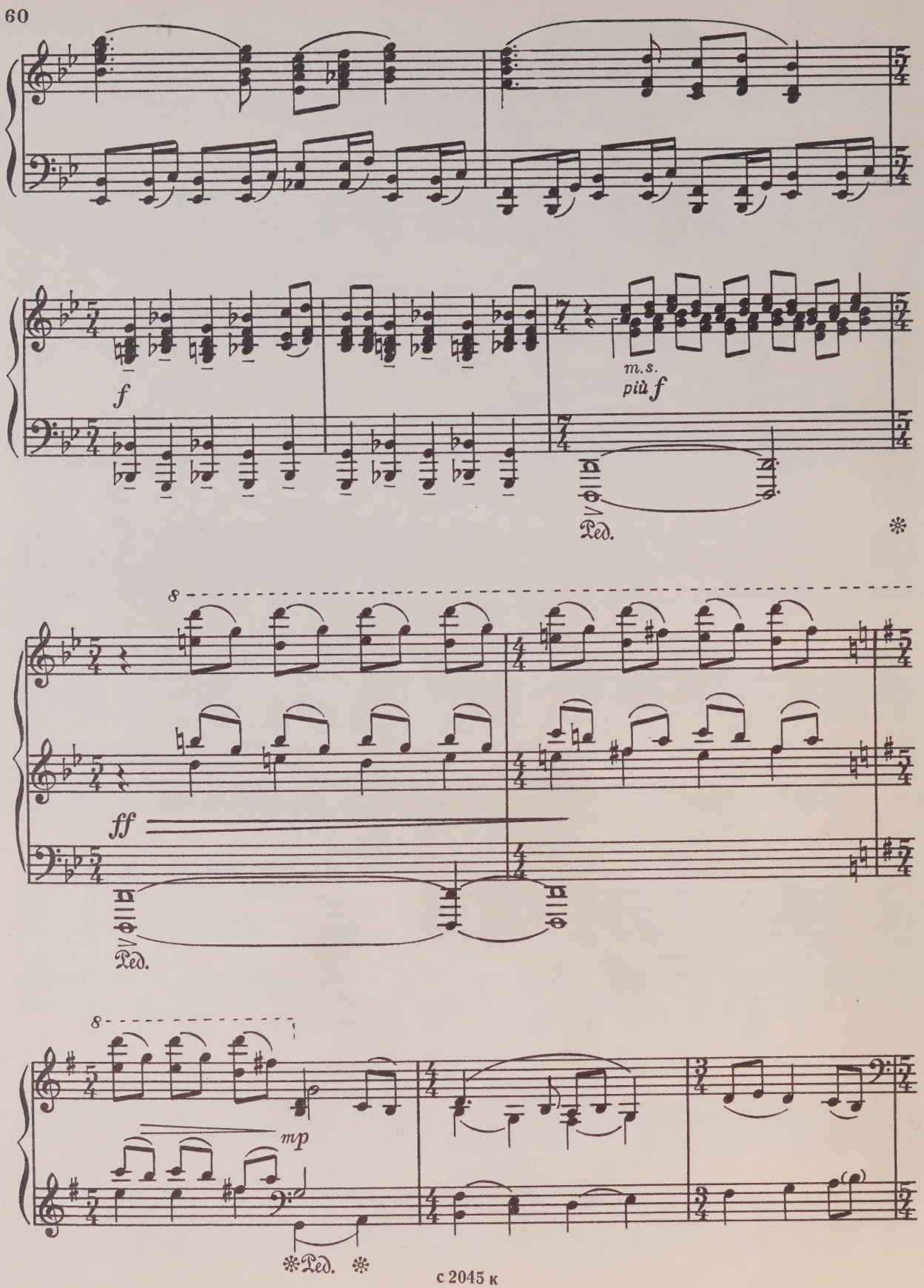
f
m.s.
più f
Ped.
ff
Ped.
mp
Ped.

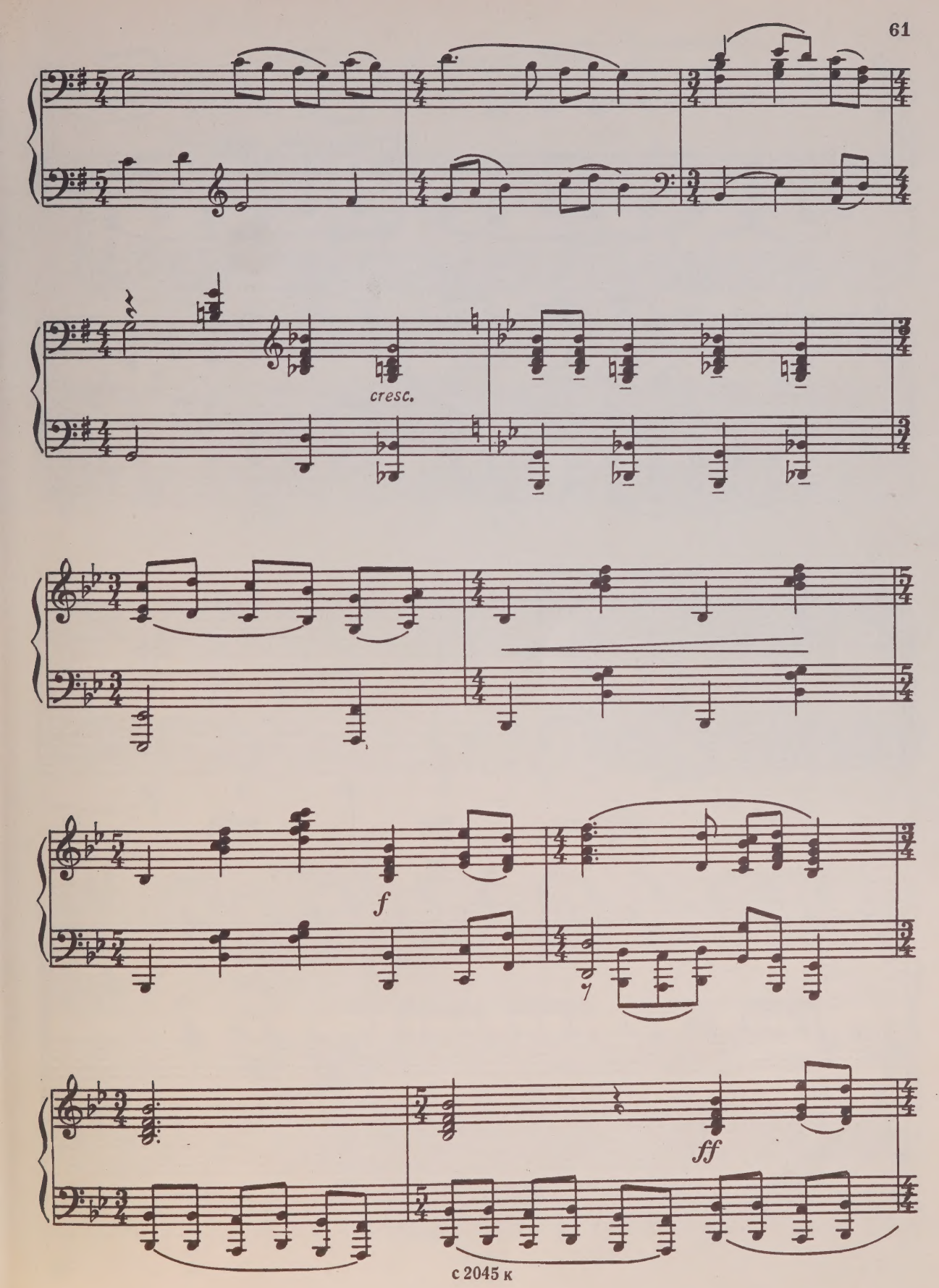
cresc.
f
ff

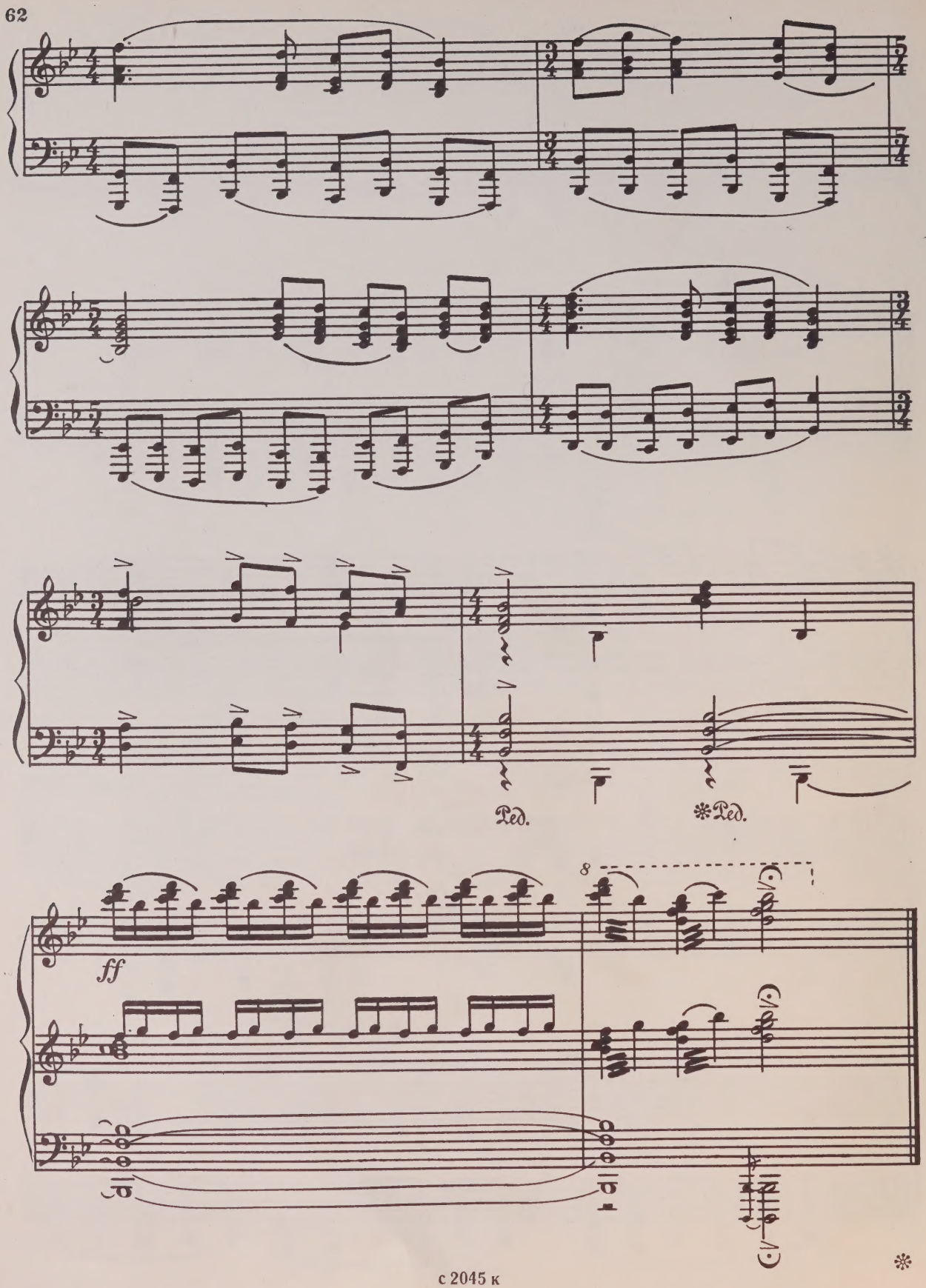
ff
Ped.
Ped.
8

25. БАЛАЛАЙКА

Яренские частушки

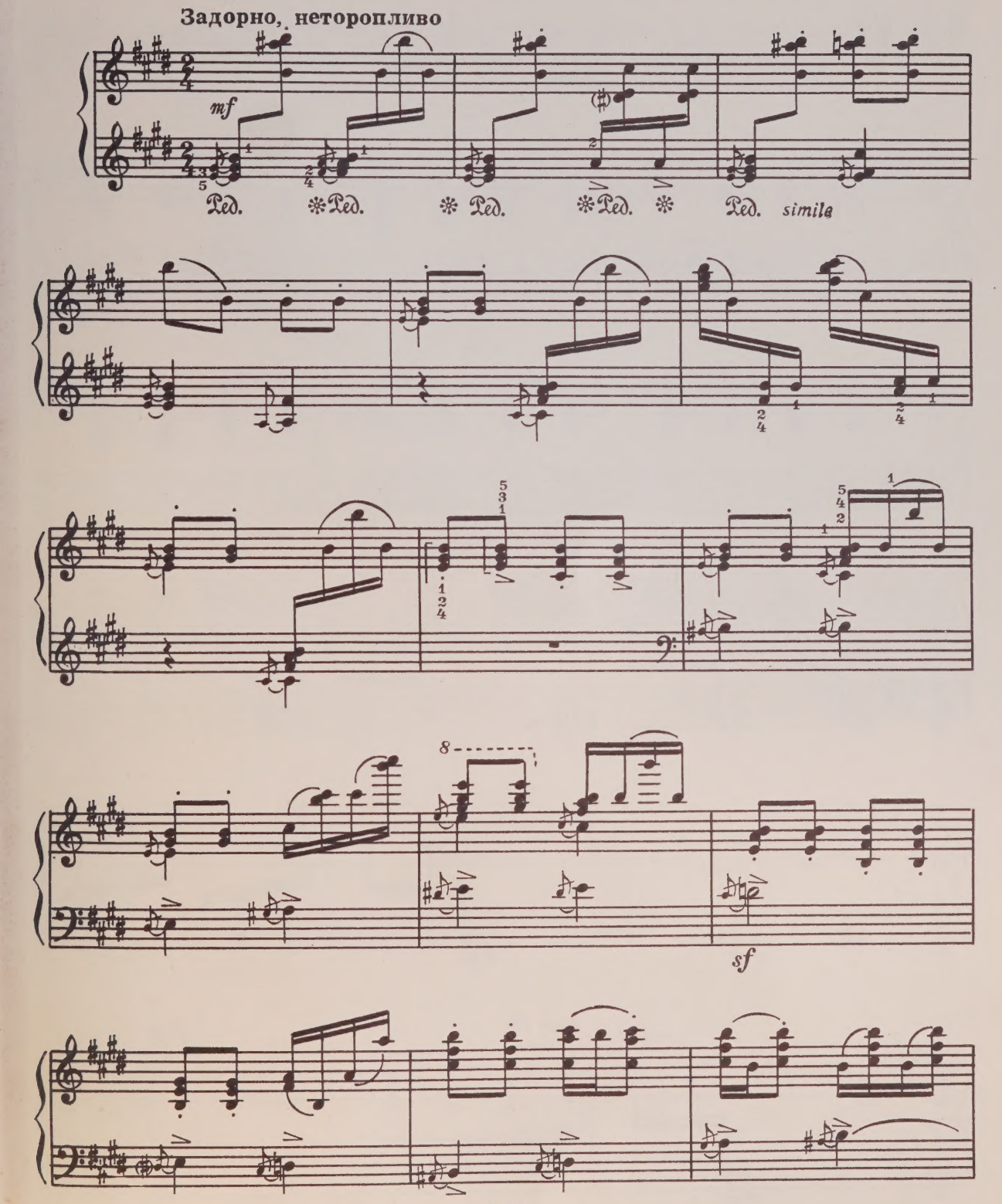

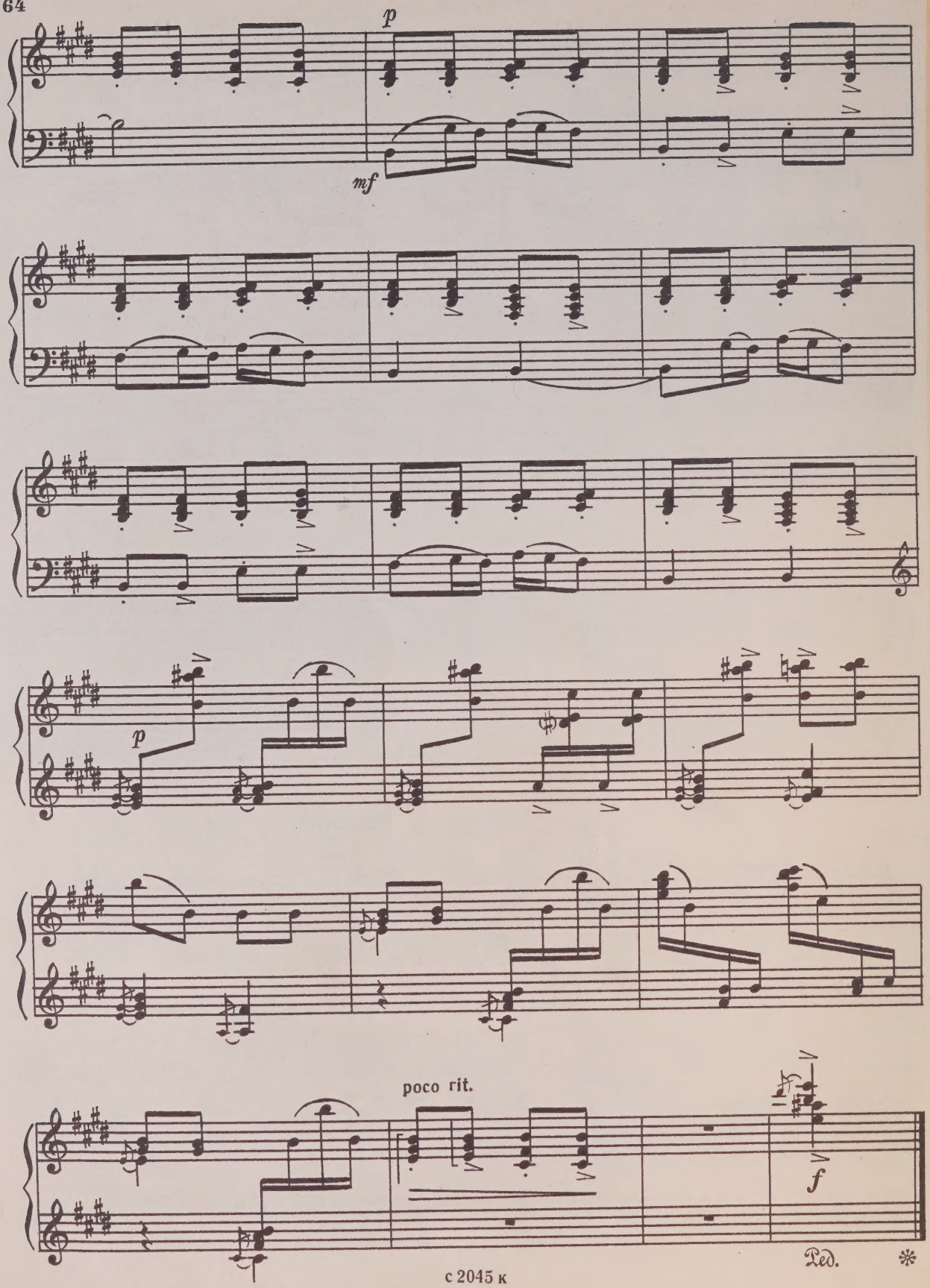
p
mf
p
poco rit.
f
Ped.
*

83 к.

СОДЕРЖАНИЕ

1. ПО ВОЛЕ ЛЕТАЕТ ОРЕЛ МОЛОДОЙ. Народная песня Подмосковья . . . 3
2. ПОШЛА В ТАНЕЦ. Народная песня Архангельской области . . . 5
3. ЛЕТЯТ ПУЛИ. Народная песня Закарпатья . . . 8
4. ЗАБОЛОТСКИЕ ЧАСТУШКИ. Архангельская область 10
5. ШИРОКАЯ ДОРОЖЕНЬКА. Белорусская народная песня . . . 13
6. ПЛАВАЕТ МЫШКА. Народная песня Коми . . . 16
7. ЧУМАК. Народная песня Закарпатья . . . 21
8. ЗА ВОРОТАМИ ГУЛЯЛА ЛЬ МОЛОДА. Из сборника песен А. Оленичевой . . . 22
9. ОЙ ВЫ, СВАТЫ МОИ. Белорусская народная песня 26
10. КУДА, ВАНЬКА, ЕДЕШЬ? Русская народная песня 28
11. ПОЛЬКА «СКАНДАЛИСТ». Народный скрипичный наигрыш Смоленской области 31
12. ОЙ, ЛЕТЕЛИ ГУСИ. Белорусская народная песня 33
13. ГДОВСКИЕ ЛИРИЧЕСКИЕ ПРИПЕВКИ 35
14. СВЕТЛАЯ ЗВЕЗДА. Народная песня Коми . . . 37
15. А КТО Ж У НАС БЕЛАЯ? Вариации на тему торопецкой песни 39
16. УЖ ТЫ, ЗИМУШКА-ЗИМА. Народная песня Красноярского края 41
17. ПОШЛА МОЛОДАЯ ГАННОЧКА. Белорусская народная песня . . . 43
18. ОЙ, МАРИЙКО. Народная песня Закарпатья . . . 44
19. КАК ПО МОРЮ. Наигрыш на гуслях . . . 46
20. ЗАСВЕТИ, МЕСЯЦ. Белорусская народная песня 47
21. ЗЕЛЕНАЯ БЕРЕЗОНЬКА. Белорусская народная песня 49
22. СОЛОВЕЙ КУКУШЕЧКУ СПОДГОВАРИВАЛ. Из сборника «Курские песни» 52
23. ТОНКАЯ СОСЕНКА. Белорусская народная песня 54
24. ОТЛЕТАЕТ МОЙ СОКОЛИК. Торопецкая песня из сборника «Песни Родины» М. Мусоргского 59
25. БАЛАЛАЙКА. Яренские частушки 63

Индекс 9-4-1

САВИНЦЕВ ПЕТР ИВАНОВИЧ

ПОЮ ТЕБЯ, РОДИНА

Пьесы для фортепиано. V—VII классы ДМШ

Редактор А. Эшпай Лит. редактор Л. Шмелева Художник Б. Федюшкин
Худож. редактор Г. Христиани Техн. редактор Р. Орлова Корректор Н. Маковская

Подп. к печ. 24/VIII—71 г. Форм. бум. 60×90¹/₈ Печ. л. 8,0 Уч.-изд. л. 8,0 Тираж 5000 экз.

Изд. № 2045 Т. п. 1971 г. № 387 Зак. 548 Цена 83 к. Бумага № 1

Всесоюзное издательство «Советский композитор». Москва, набережная Мориса Тореза, 30.
Московская типография № 6 Главполиграфпрома Комитета по печати при Совете Министров СССР
Москва, Ж-88, 1-й Южно-портовый пр., 17.

15-8-72

PLEASE DO NOT REMOVE
CARDS OR SLIPS FROM THIS POCKET

UNIVERSITY OF TORONTO LIBRARY

M
1378
S258P6

Savintsev, Petr Ivanovich
[Poiû tebía, rodina]
Poiû tebía, rodina

Music